

House & land package

$839,000*

3 | 2 | 2 | 225m2

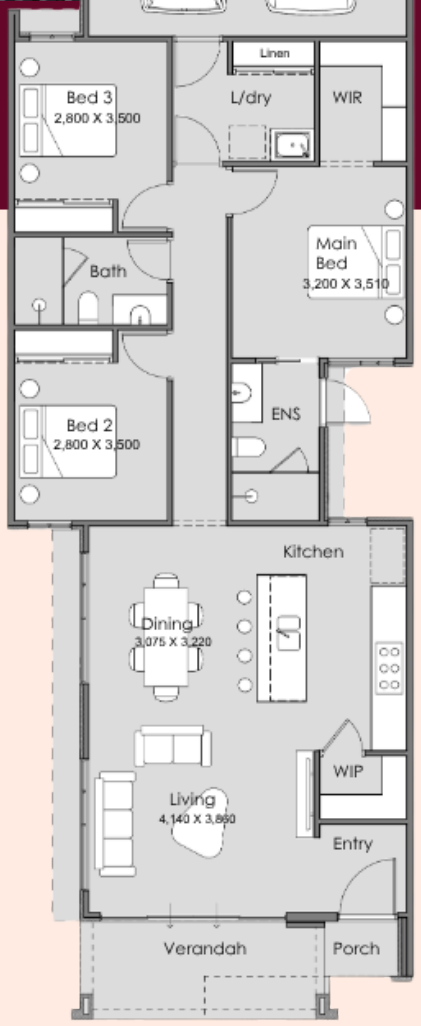

Alkimos Beach

Lot 1582 Trigg Lane, Alkimos

3 bedroom, 2 bathroom home with open-plan kitchen, dining and living, a walk-in pantry and front verandah. The main bedroom features an ensuite and walk-in robe, with a double garage and separate laundry completing the home.

Turnkey Inclusions:

- 3.52kW PV solar panel system
- A/C to living area
- Circa 33c ceilings
- Aluminium 1020mm clear glazed entrance door
- Full wall painting with acrylic sealer & 2 finishing coats
- 28c M&B flush panel internal doors
- Vinyl Plank timber flooring to Living / Dining & hallways
- Carpet to bedrooms
- Blinds throughout (excluding wet areas)
- 20mm Vitreous Compact benchtops to Kitchen, Ensuite & Bathroom
- Single bowl overmount sink to Kitchen
- Westinghouse 600mm oven, rangehood & hotplate

Stockland Velocity POWERED BY SUMMIT

Please note: The calculations in the House and Land (H&L) package price are based on the house and land price, standard siteworks, and other terms and conditions. The H&L price is general information only, subject to change without prior notice and subject to availability. Images are for illustrative purposes only. Visit our website for full terms and conditions. BC10689