

ADELAIDE CITY SURVEY.

FIELD BOOK, No. 10

1880.

Light Square

Light Square

14.00
14.00
14.00
14.00
14.00

93-2

Agricultural

Implement

Yard

21095

15

一一五

296

72 73

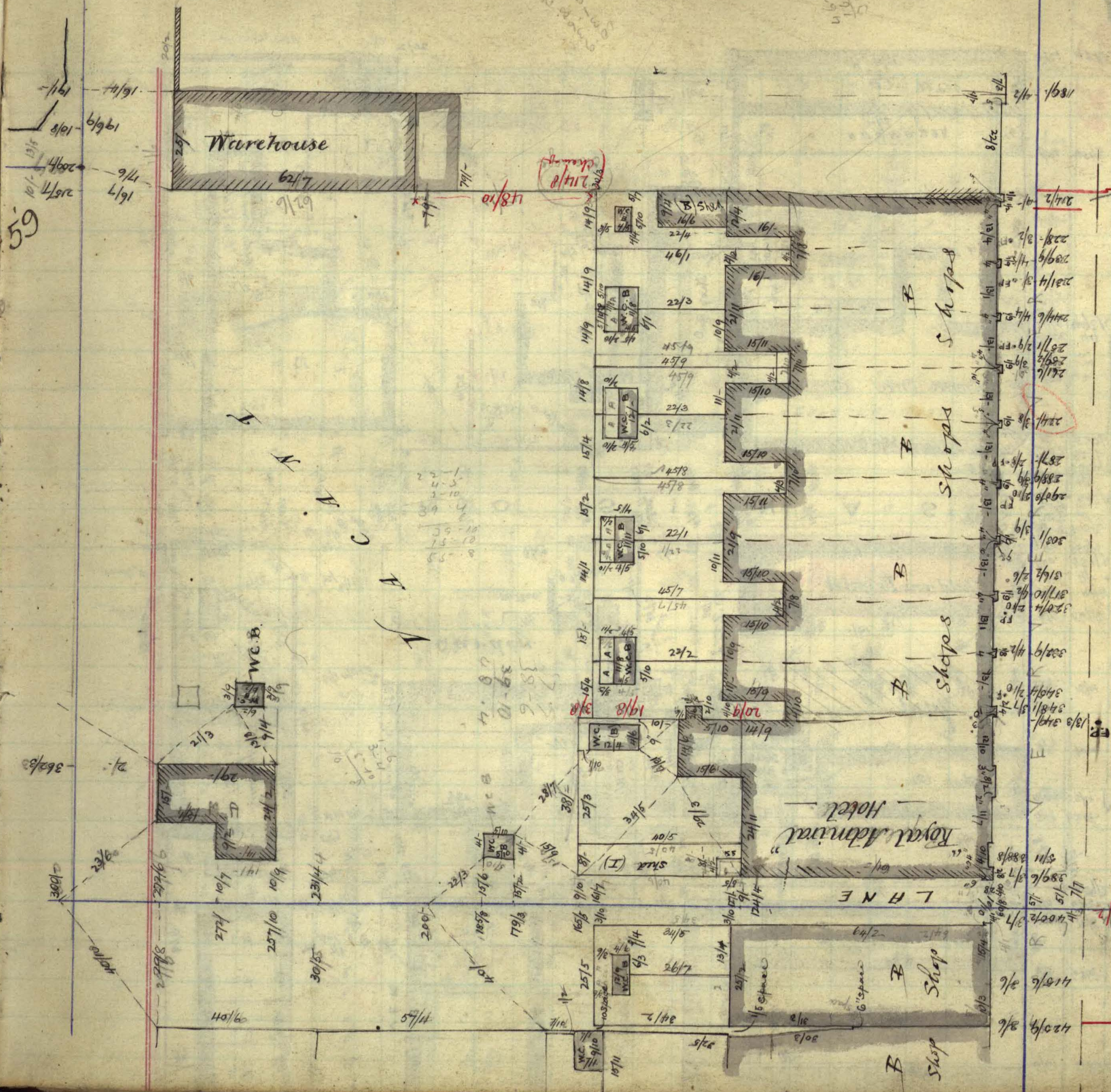

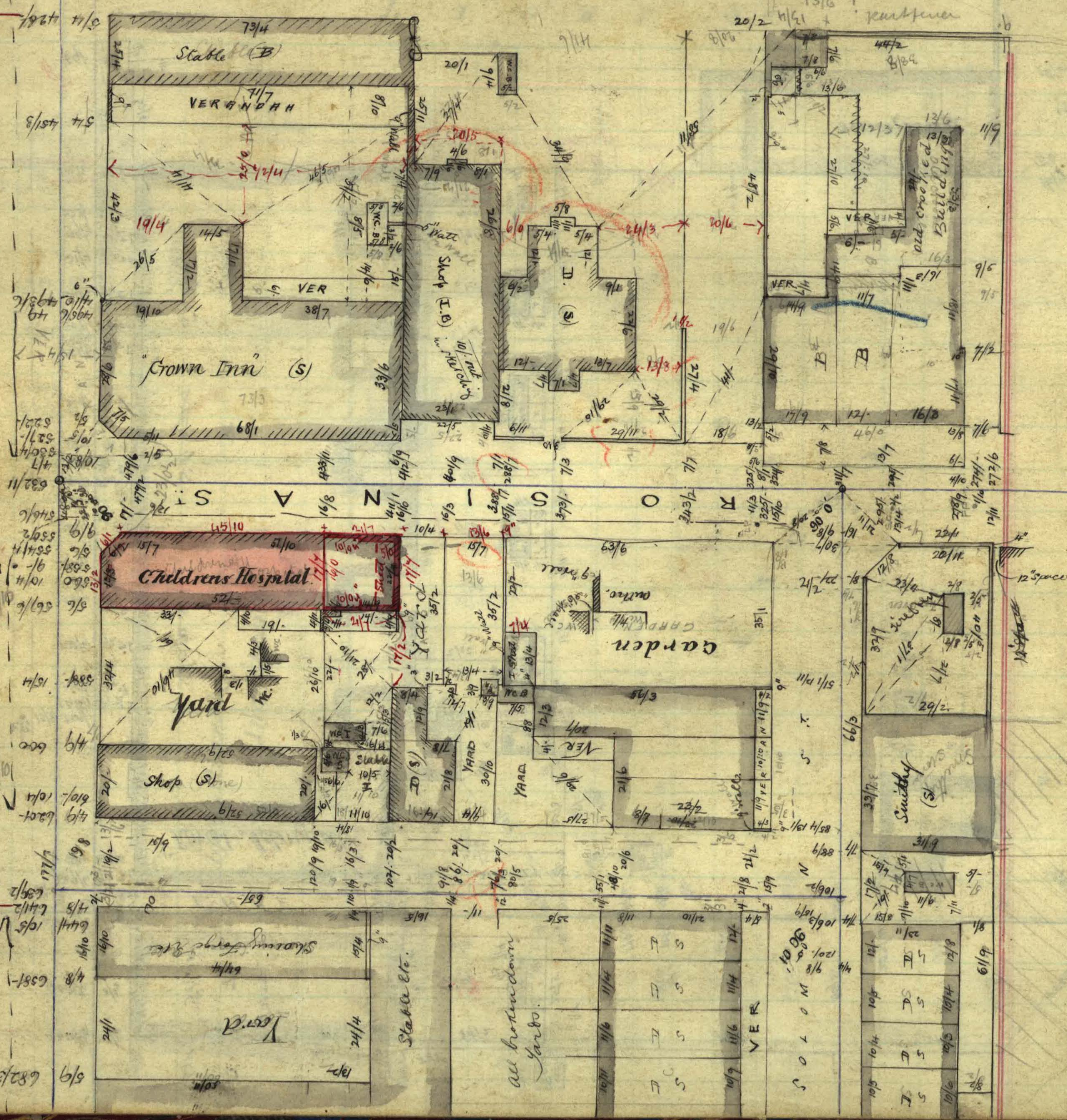

72 73

Y S E R

Y S E R

73 74

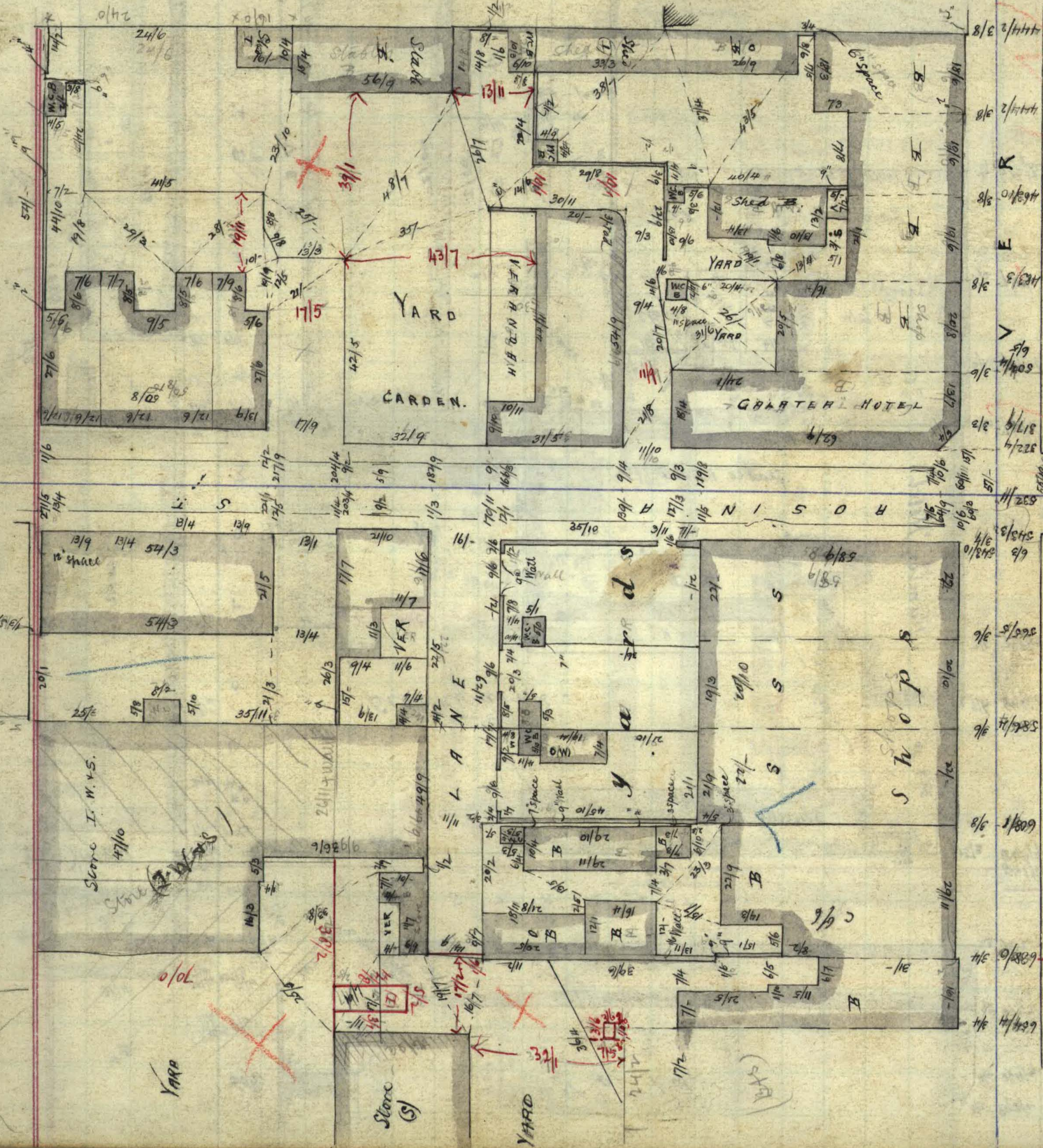

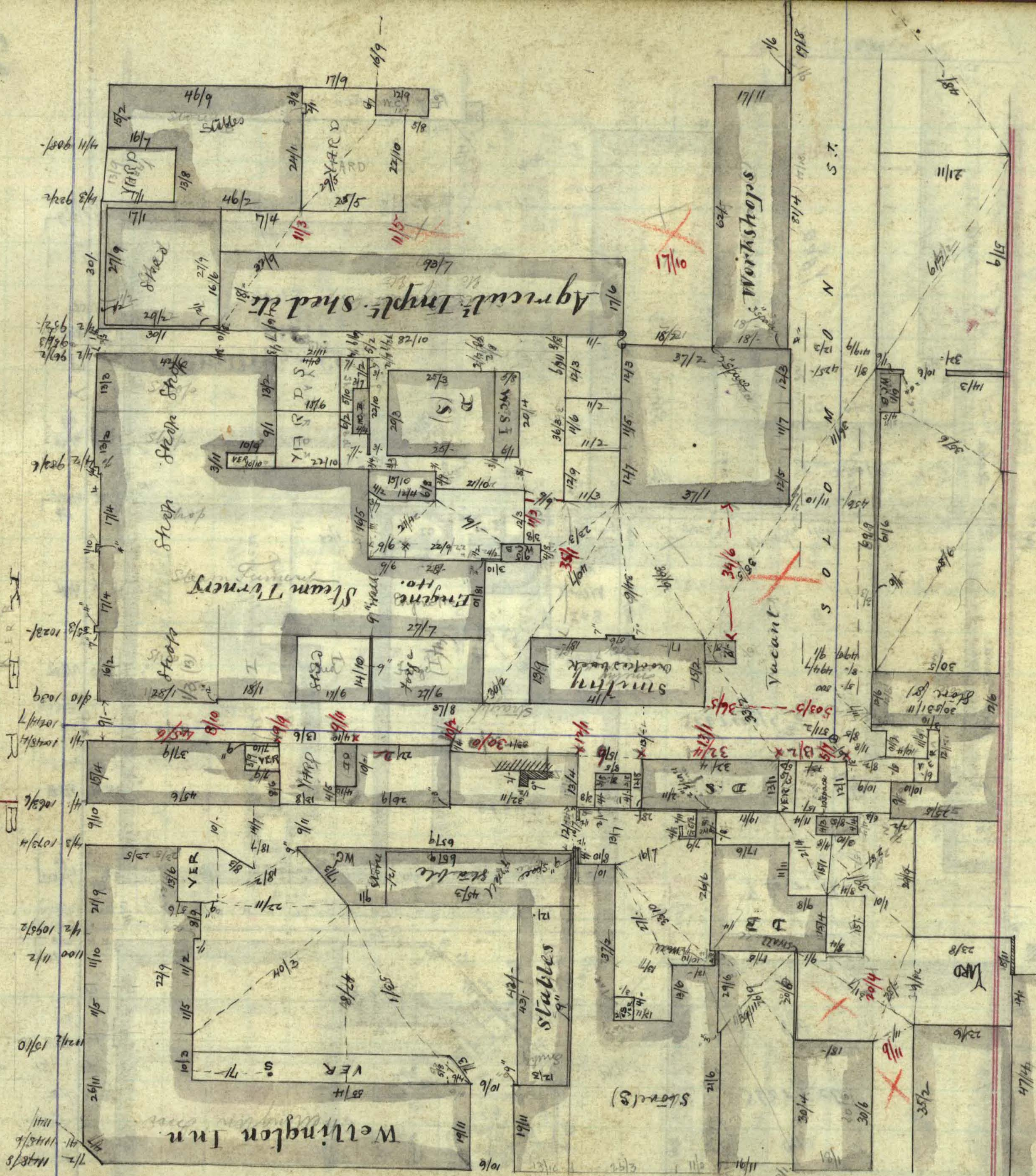

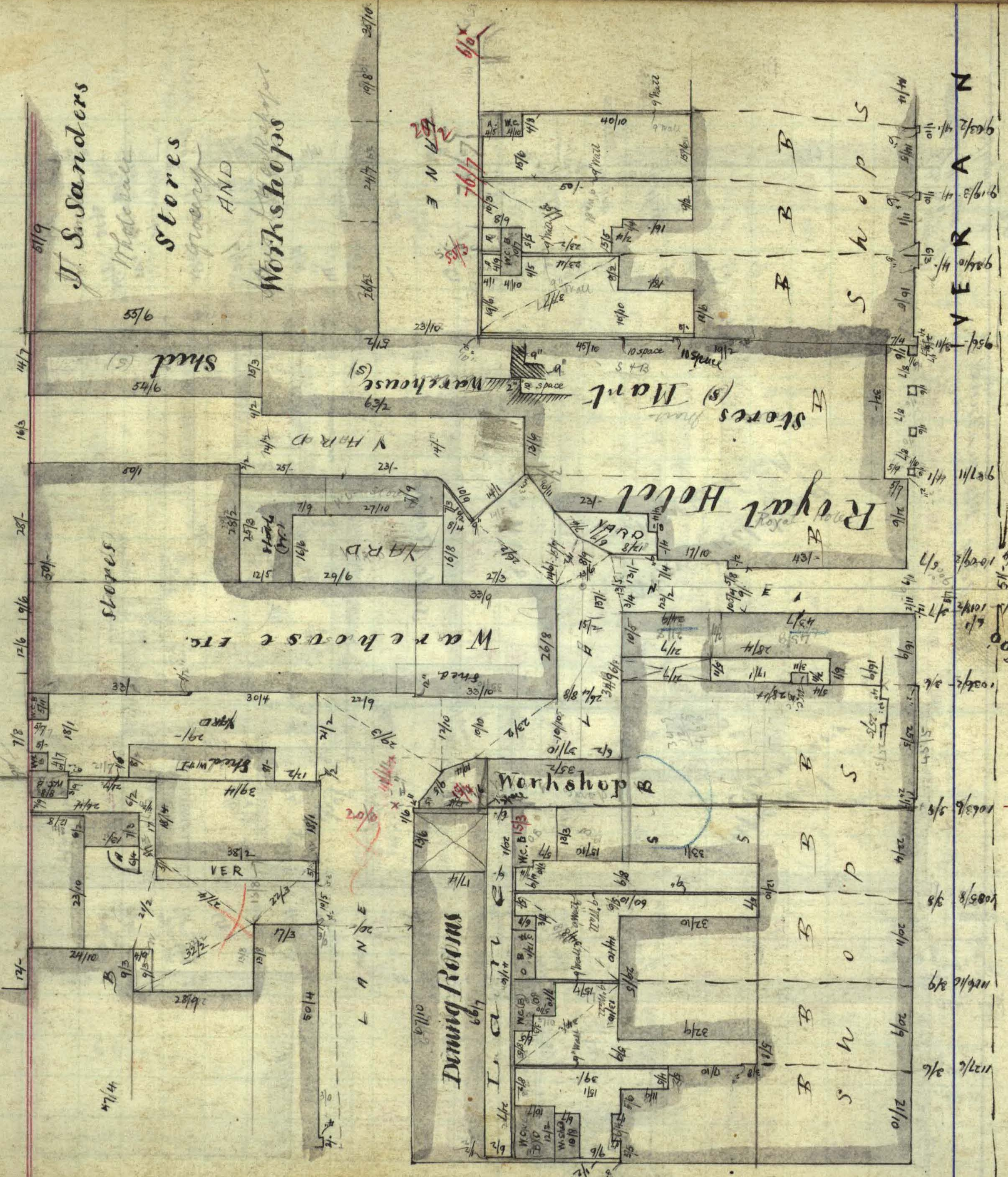

S. I.

Y

F

7

D

N

I

H

111 75 76

23

W I L L I A M S

E

S

T

Hoarding Block and Ined

Imperial Chambers

New Building

Stable

Store

Workshop

I Stable

Warehouse

Sale Rooms

space

VER

S

H

I

F

L

11/9

27/15

283/2

12/7

11/9

4/5

4/5

4/5

9/5

10/2

13/6

27/1

18/3

20/11

37/6

9/6

10/10

13/6

19/7

10/2

13/6

27/1

18/3

20/11

37/6

9/6

10/10

13/6

19/7

10/2

13/6

27/1

18/3

20/11

37/6

9/6

10/10

13/6

19/7

10/2

13/6

27/1

18/3

20/11

37/6

9/6

10/10

13/6

19/7

10/2

13/6

27/1

18/3

20/11

37/6

9/6

10/10

13/6

19/7

10/2

13/6

27/1

18/3

20/11

37/6

9/6

10/10

13/6

19/7

10/2

13/6

27/1

18/3

20/11

37/6

9/6

10/10

13/6

19/7

10/2

13/6

27/1

18/3

20/11

37/6

9/6

10/10

13/6

19/7

10/2

13/6

27/1

18/3

20/11

37/6

9/6

10/10

13/6

19/7

10/2

13/6

27/1

18/3

20/11

37/6

9/6

10/10

13/6

19/7

10/2

13/6

27/1

18/3

20/11

37/6

9/6

10/10

13/6

19/7

10/2

13/6

27/1

18/3

20/11

37/6

9/6

10/10

13/6

19/7

10/2

13/6

27/1

18/3

20/11

37/6

9/6

10/10

13/6

19/7

10/2

13/6

27/1

18/3

20/11

37/6

9/6

10/10

13/6

19/7

10/2

13/6

27/1

18/3

20/11

37/6

9/6

10/10

13/6

19/7

10/2

13/6

27/1

18/3

20/11

37/6

9/6

10/10

13/6

19/7

10/2

13/6

27/1

18/3

20/11

37/6

9/6

10/10

13/6

19/7

10/2

13/6

27/1

18/3

20/11

37/6

9/6

10/10

13/6

19/7

10/2

13/6

27/1

18/3

20/11

37/6

9/6

10/10

13/6

19/7

10/2

13/6

27/1

18/3

20/11

37/6

9/6

10/10

13/6

19/7

10/2

13/6

27/1

18/3

20/11

37/6

9/6

10/10

13/6

19/7

10/2

13/6

27/1

18/3

20/11

37/6

9/6

10/10

13/6

19/7

10/2

13/6

27/1

18/3

20/11

37/6

9/6

10/10

13/6

19/7

10/2

13/6

27/1

18/3

20/11

37/6

9/6

10/10

13/6

19/7

10/2

13/6

27/1

18/3

20/11

37/6

9/6

10/10

13/6

19/7

10/2

13/6

27/1

18/3

20/11

37/6

9/6

10/10

13/6

19/7

10/2

13/6

27/1

18/3

20/11

37/6

9/6

10/10

13/6

19/7

10/2

13/6

27/1

18/3

20/11

37/6

9/6

10/10

13/6

19/7

10/2

13/6

27/1

18/3

20/11

37/6

9/6

10/10

13/6

19/7

10/2

13/6

27/1

18/3

20/11

37/6

9/6

10/10

13/6

19/7

10/2

13/6

27/1

18/3

20/11

37/6

9/6

10/10

13/6

19/7

10/2

13/6

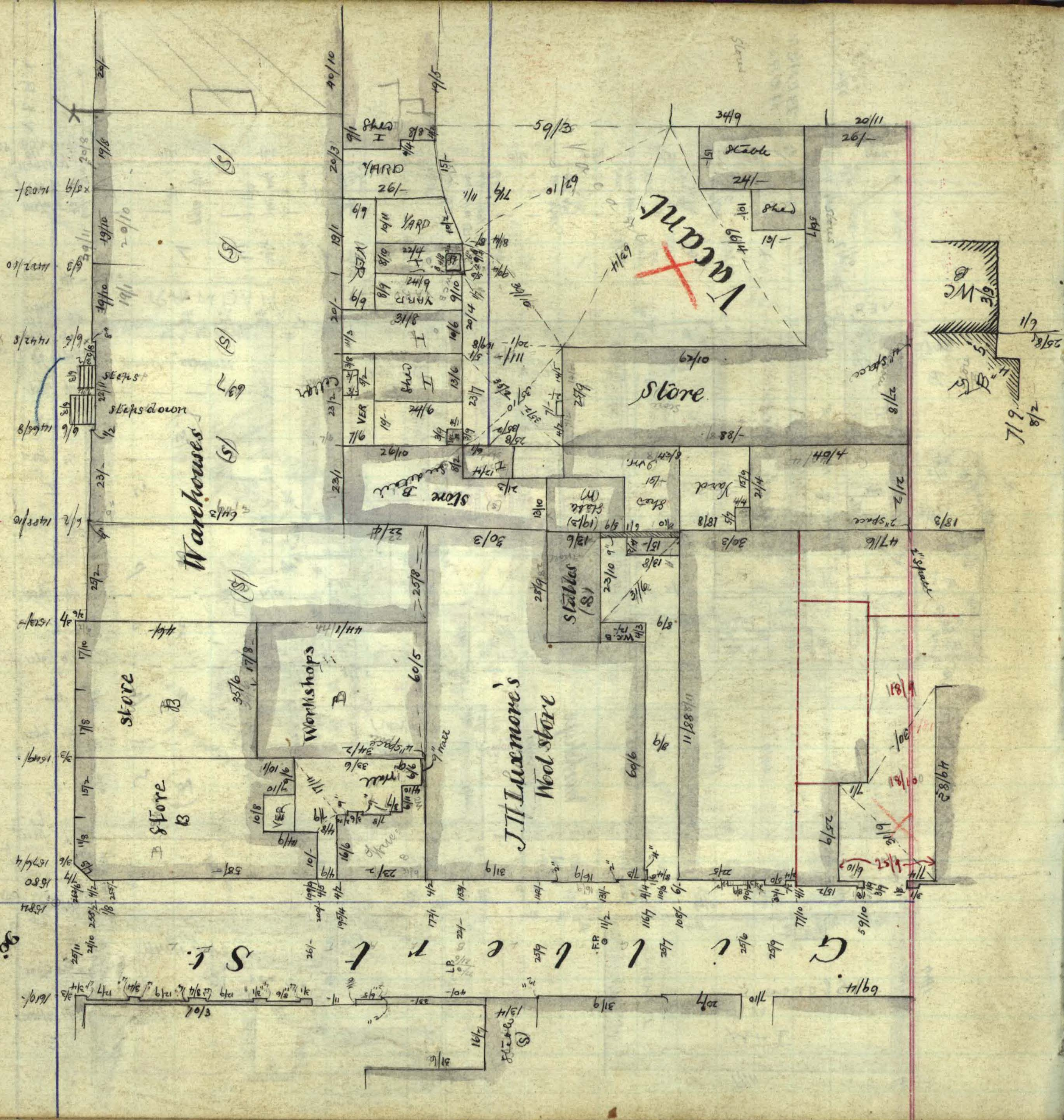

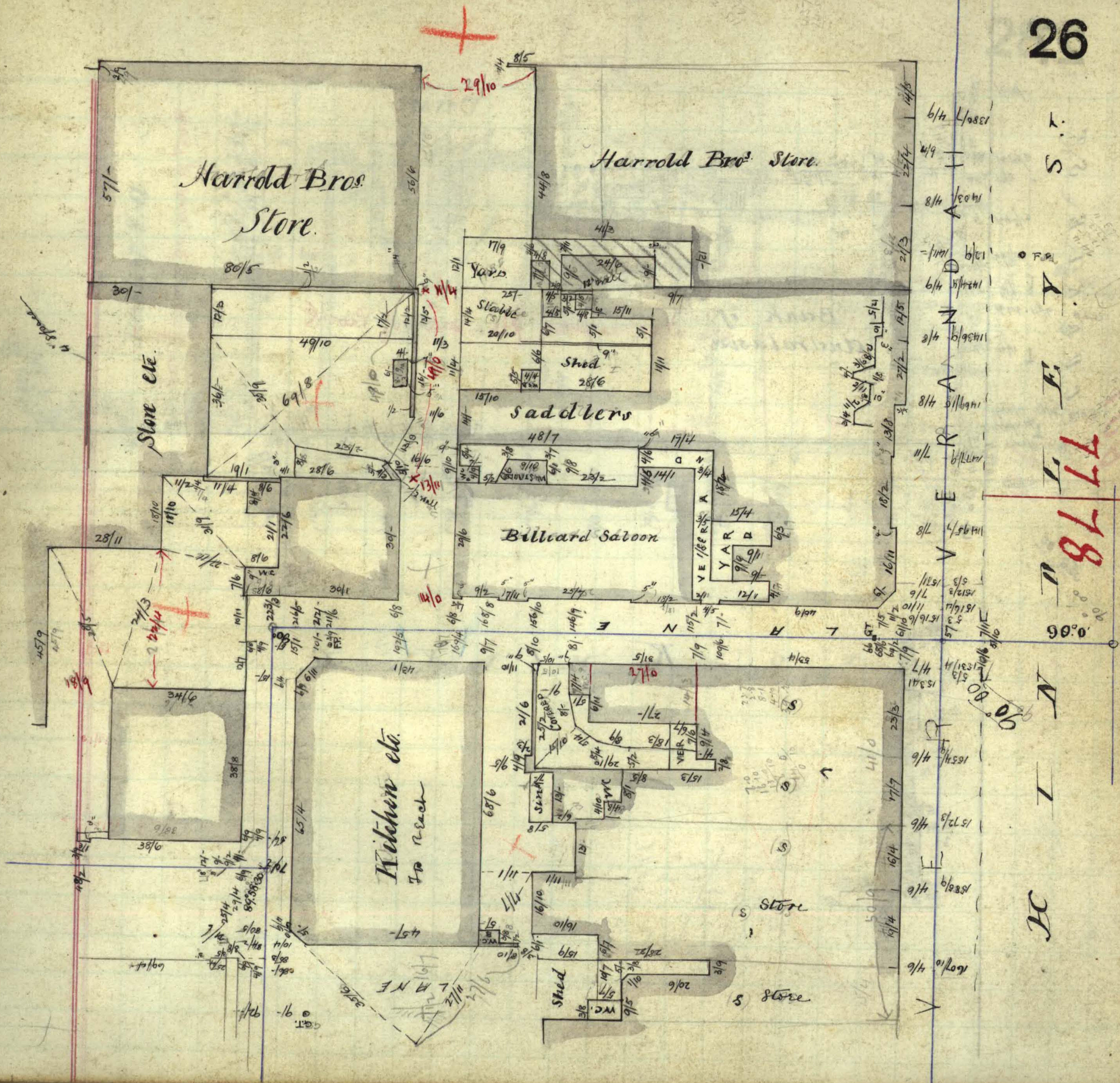

CURRIE ST

601

360° 00'

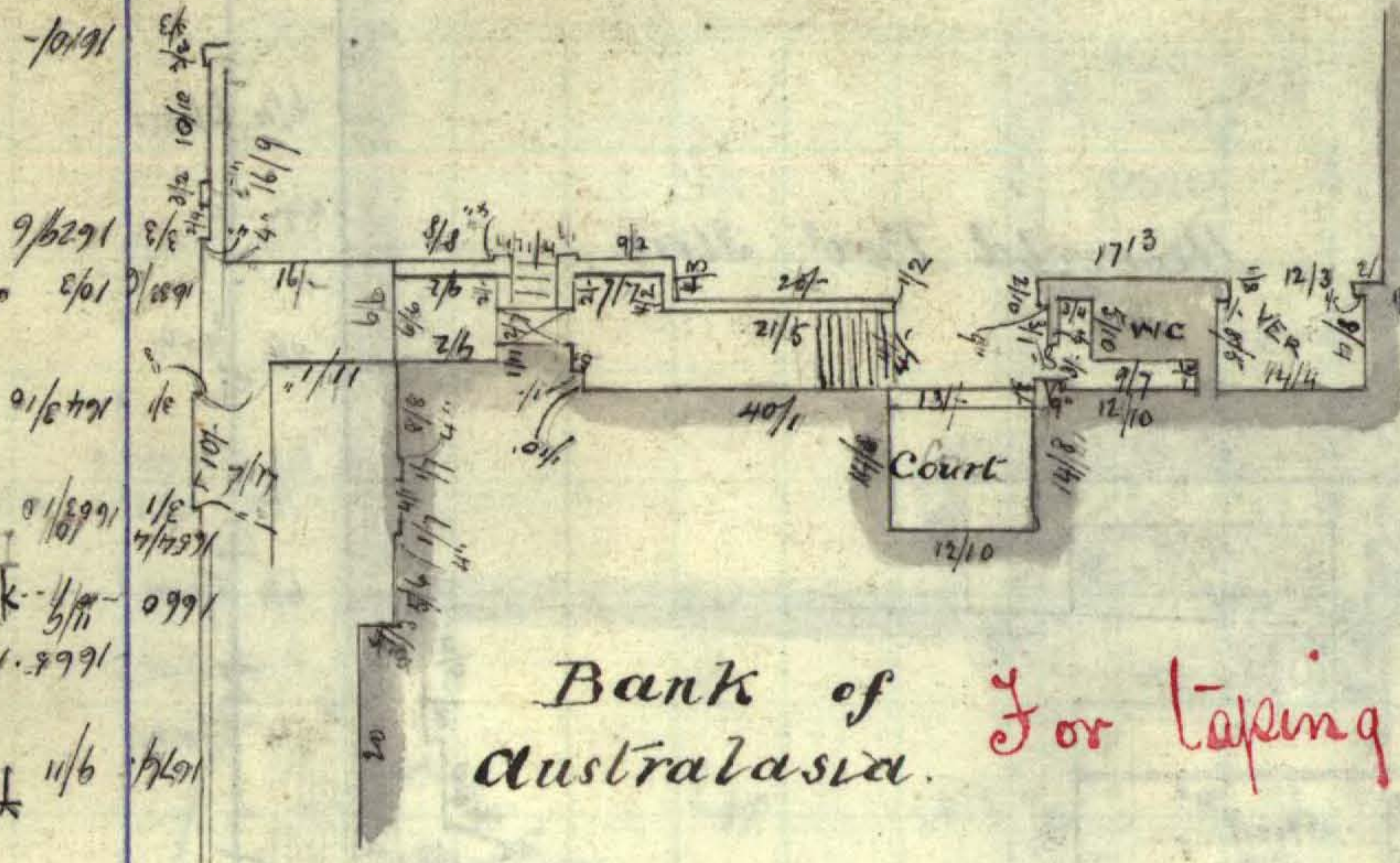

Bank of Australasia. For taping fee end of Book

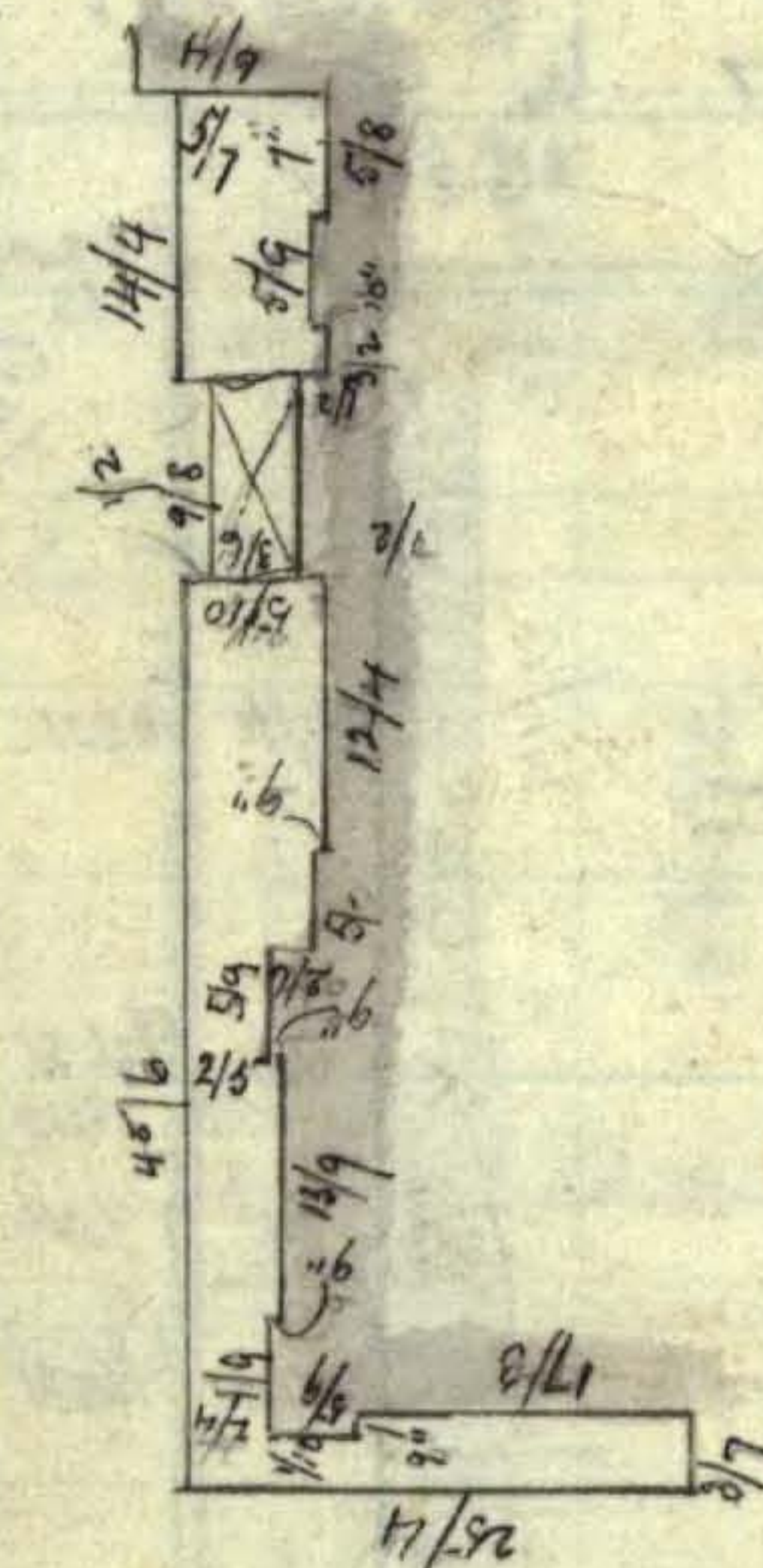

K I N G

1774
43-2
1713-2
3581-9
3690
109

Bank of S.A.

for taking per end of road

Lane

FR 9

R

E

V

R

L

10/10

13/10

10/10

1623/42

1635/842

1647/09/6

1659/1639/2

1671/1142/2

1683/942/2

1695/942/2

1707/942/2

1719/942/2

1731/942/2

1743/942/2

1755/942/2

1767/942/2

1779/942/2

1791/942/2

1803/942/2

1815/942/2

1827/942/2

1839/942/2

1851/942/2

1863/942/2

1875/942/2

1887/942/2

1899/942/2

1911/942/2

1923/942/2

1935/942/2

1947/942/2

1959/942/2

1971/942/2

1983/942/2

1995/942/2

2007/942/2

2019/942/2

2031/942/2

2043/942/2

2055/942/2

2067/942/2

2079/942/2

2091/942/2

2103/942/2

2115/942/2

2127/942/2

2139/942/2

2151/942/2

2163/942/2

2175/942/2

2187/942/2

2199/942/2

2211/942/2

2223/942/2

2235/942/2

2247/942/2

2259/942/2

2271/942/2

2283/942/2

2295/942/2

2307/942/2

2319/942/2

2331/942/2

2343/942/2

2355/942/2

2367/942/2

2379/942/2

2391/942/2

2403/942/2

2415/942/2

2427/942/2

2439/942/2

2451/942/2

2463/942/2

2475/942/2

2487/942/2

2499/942/2

2511/942/2

2523/942/2

2535/942/2

2547/942/2

2559/942/2

2571/942/2

2583/942/2

2595/942/2

2607/942/2

2619/942/2

2631/942/2

2643/942/2

2655/942/2

2667/942/2

2679/942/2

2691/942/2

2703/942/2

2715/942/2

2727/942/2

2739/942/2

2751/942/2

2763/942/2

2775/942/2

2787/942/2

2799/942/2

2811/942/2

2823/942/2

2835/942/2

2847/942/2

2859/942/2

2871/942/2

2883/942/2

2895/942/2

2907/942/2

2919/942/2

2931/942/2

2943/942/2

2955/942/2

2967/942/2

2979/942/2

2991/942/2

3003/942/2

3015/942/2

3027/942/2

3039/942/2

3051/942/2

3063/942/2

3075/942/2

3087/942/2

3099/942/2

3111/942/2

3123/942/2

3135/942/2

3147/942/2

3159/942/2

3171/942/2

3183/942/2

3195/942/2

3207/942/2

3219/942/2

3231/942/2

3243/942/2

3255/942/2

3267/942/2

3279/942/2

3291/942/2

3303/942/2

3315/942/2

3327/942/2

3339/942/2

3351/942/2

3363/942/2

3375/942/2

3387/942/2

3399/942/2

3411/942/2

3423/942/2

3435/942/2

3447/942/2

3459/942/2

3471/942/2

3483/942/2

3495/942/2

3507/942/2

3519/942/2

3531/942/2

3543/942/2

3555/942/2

3567/942/2

3579/942/2

3591/942/2

3603/942/2

3615/942/2

3627/942/2

3639/942/2

3651/942/2

3663/942/2

3675/942/2

3687/942/2

3699/942/2

3711/942/2

3723/942/2

3735/942/2

3747/942/2

3759/942/2

3771/942/2

3783/942/2

3795/942/2

3807/942/2

3819/942/2

3831/942/2

3843/942/2

3855/942/2

3867/942/2

3879/942/2

3891/942/2

3903/942/2

3915/942/2

3927/942/2

3939/942/2

3951/942/2

3963/942/2

3975/942/2

3987/942/2

3999/942/2

4011/942/2

4023/942/2

4035/942/2

4047/942/2

4059/942/2

4071/942/2

4083/942/2

4095/942/2

4107/942/2

4119/942/2

4131/942/2

4143/942/2

4155/942/2

4167/942/2

4179/942/2

4191/942/2

4203/942/2

4215/942/2

4227/942/2

4239/942/2

4251/942/2

4263/942/2

4275/942/2

4287/942/2

4299/942/2

4311/942/2

4323/942/2

4335/942/2

4347/942/2

4359/942/2

4371/942/2

4383/942/2

4395/942/2

4407/942/2

4419/942/2

4431/942/2

4443/942/2

4455/942/2

4467/942/2

4479/942/2

4491/942/2

4503/942/2

4515/942/2

4527/942/2

4539/942/2

4551/942/2

4563/942/2

4575/942/2

4587/942/2

4599/942/2

4611/942/2

4623/942/2

4635/942/2

4647/942/2

4659/942/2

4671/942/2

4683/942/2

4695/942/2

4707/942/2

4719/942/2

4731/942/2

4743/942/2

4755/942/2

4767/942/2

4779/942/2

4791/942/2

4803/942/2

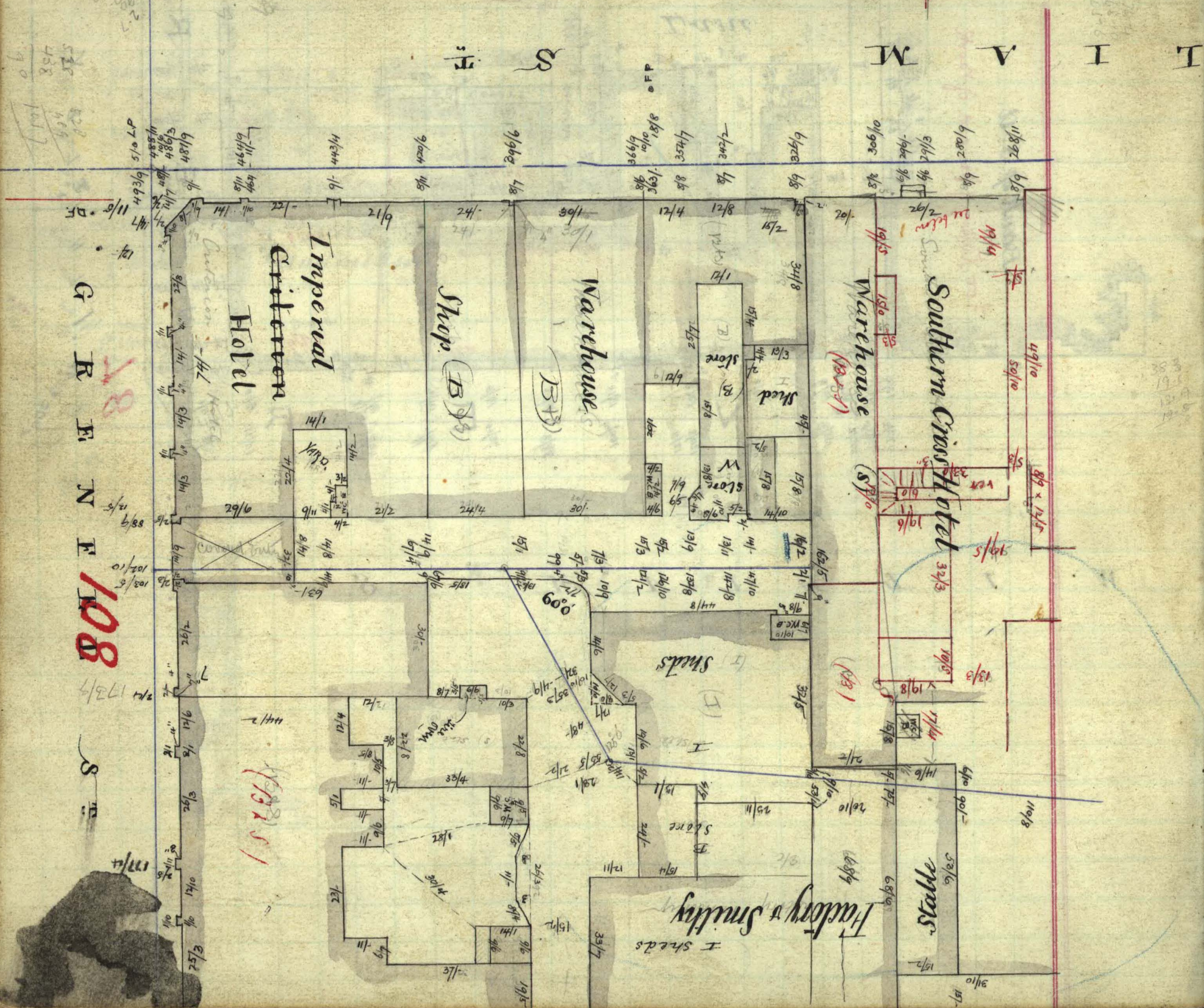

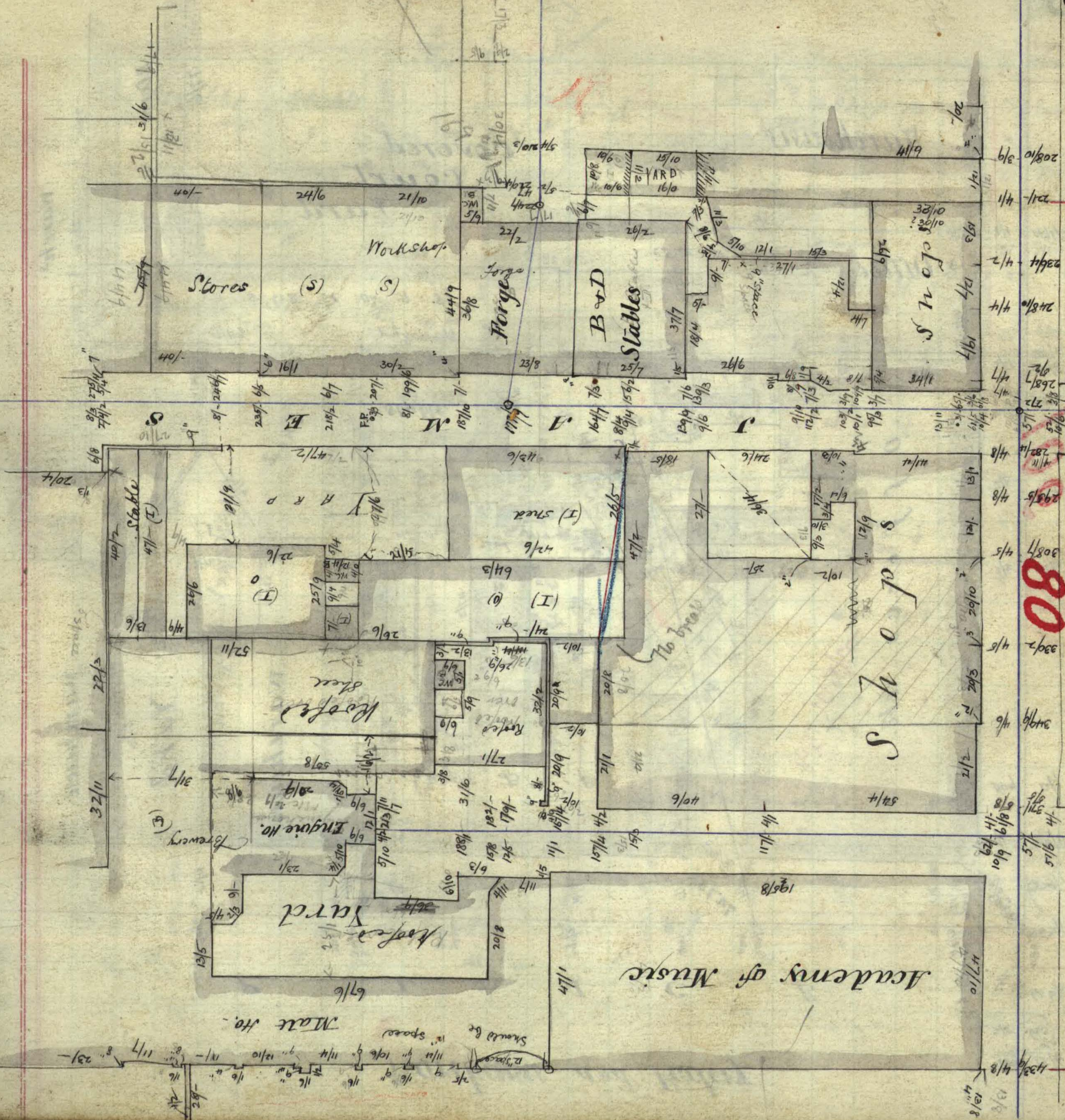

| | | | |
|------|------|---------------|-----|
| 666/ | 12/6 | 663 | 2/6 |
| | 8/9 | 663 | |
| | | Letter & Post | |
| | | Post | |

P I A C

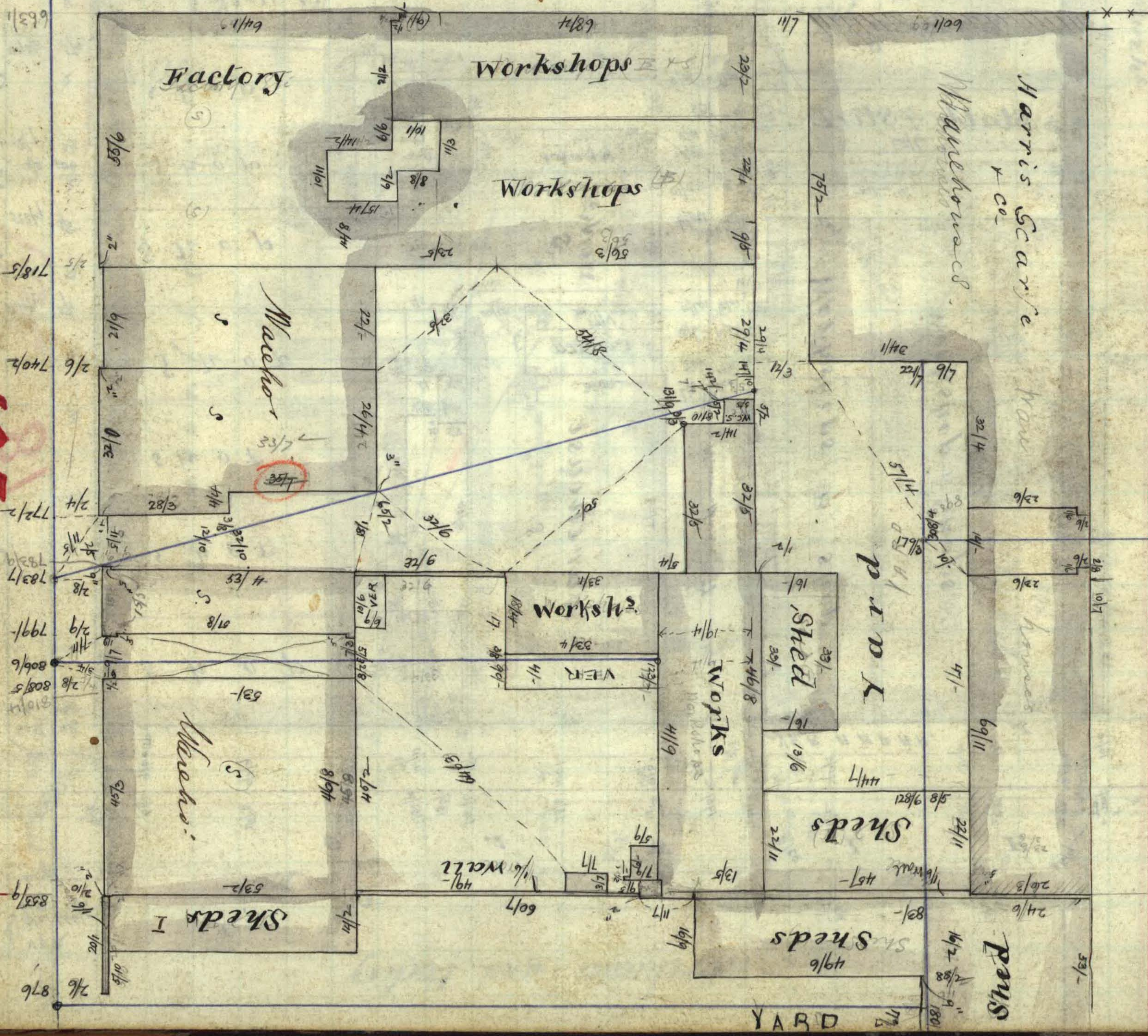

三

0

N



十一

五

82

8

二

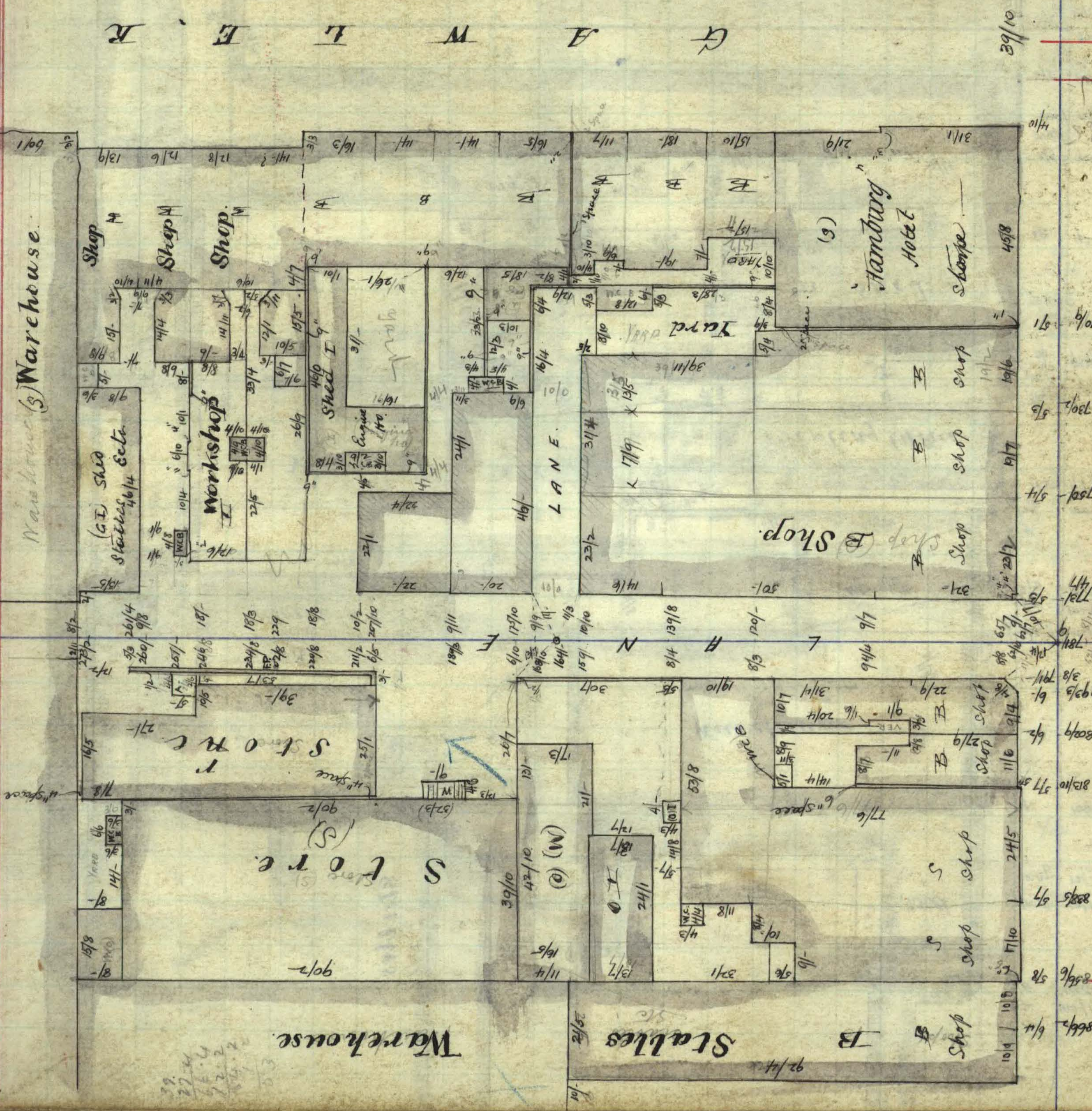

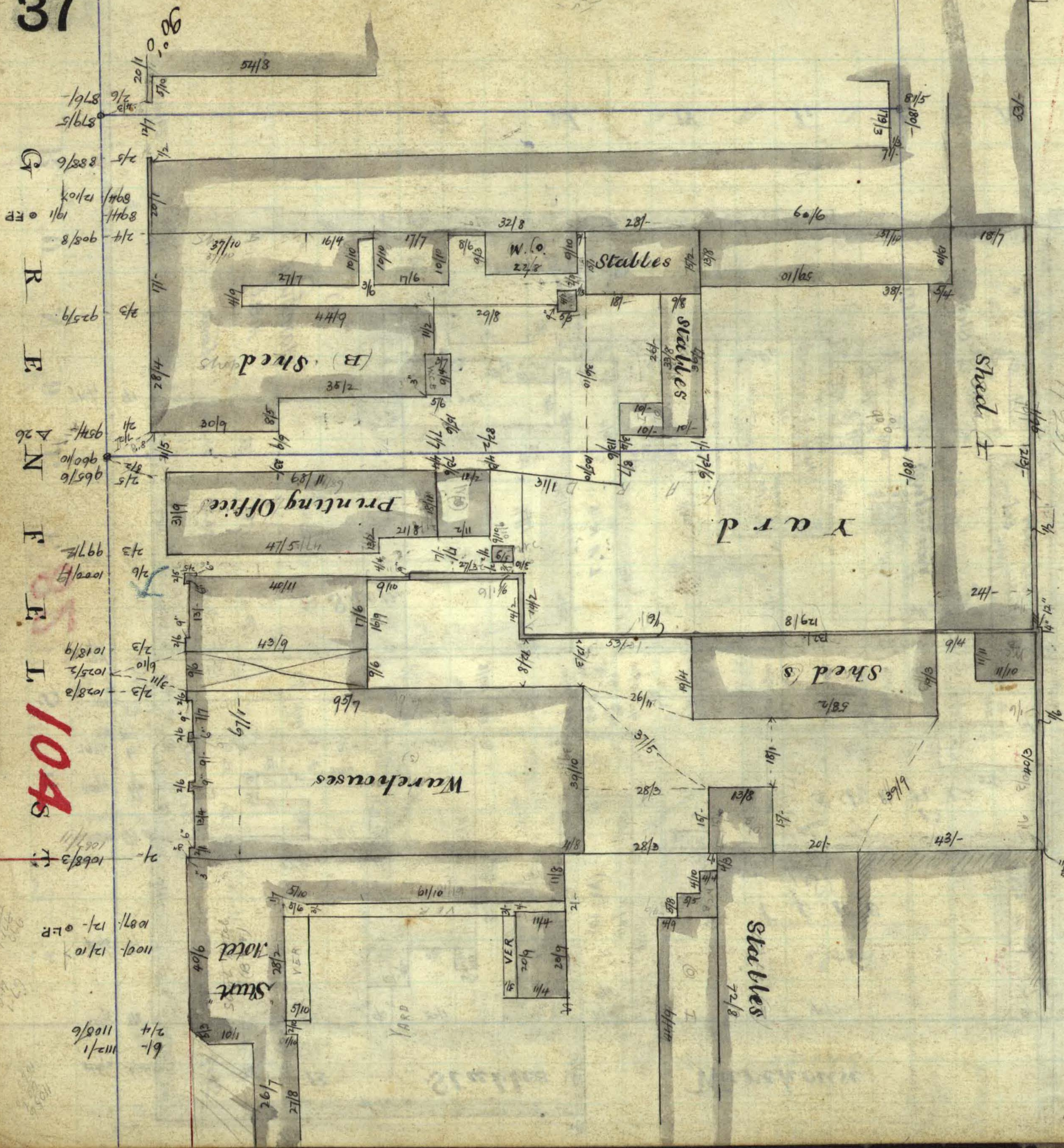

R U N D T E S

83

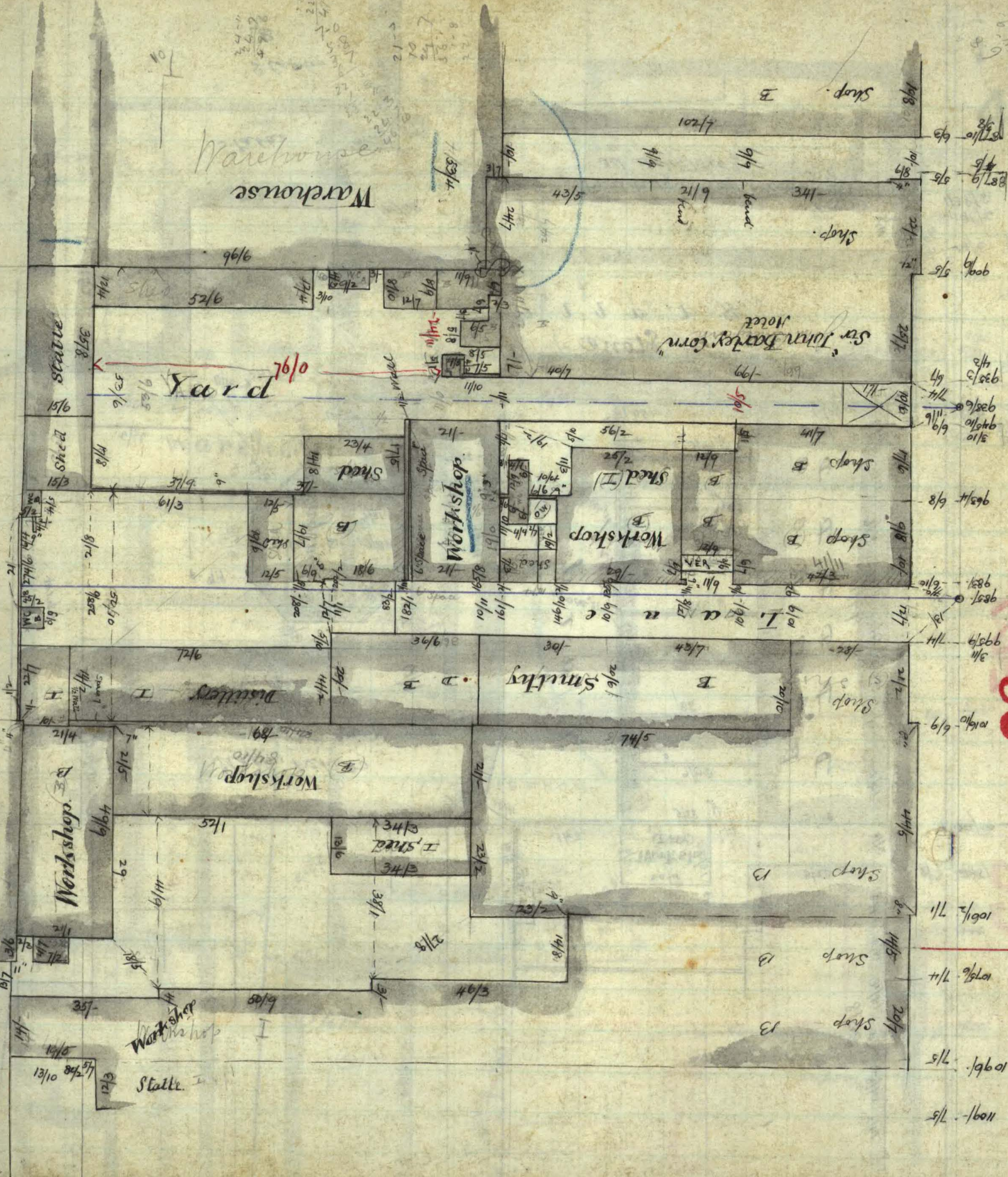

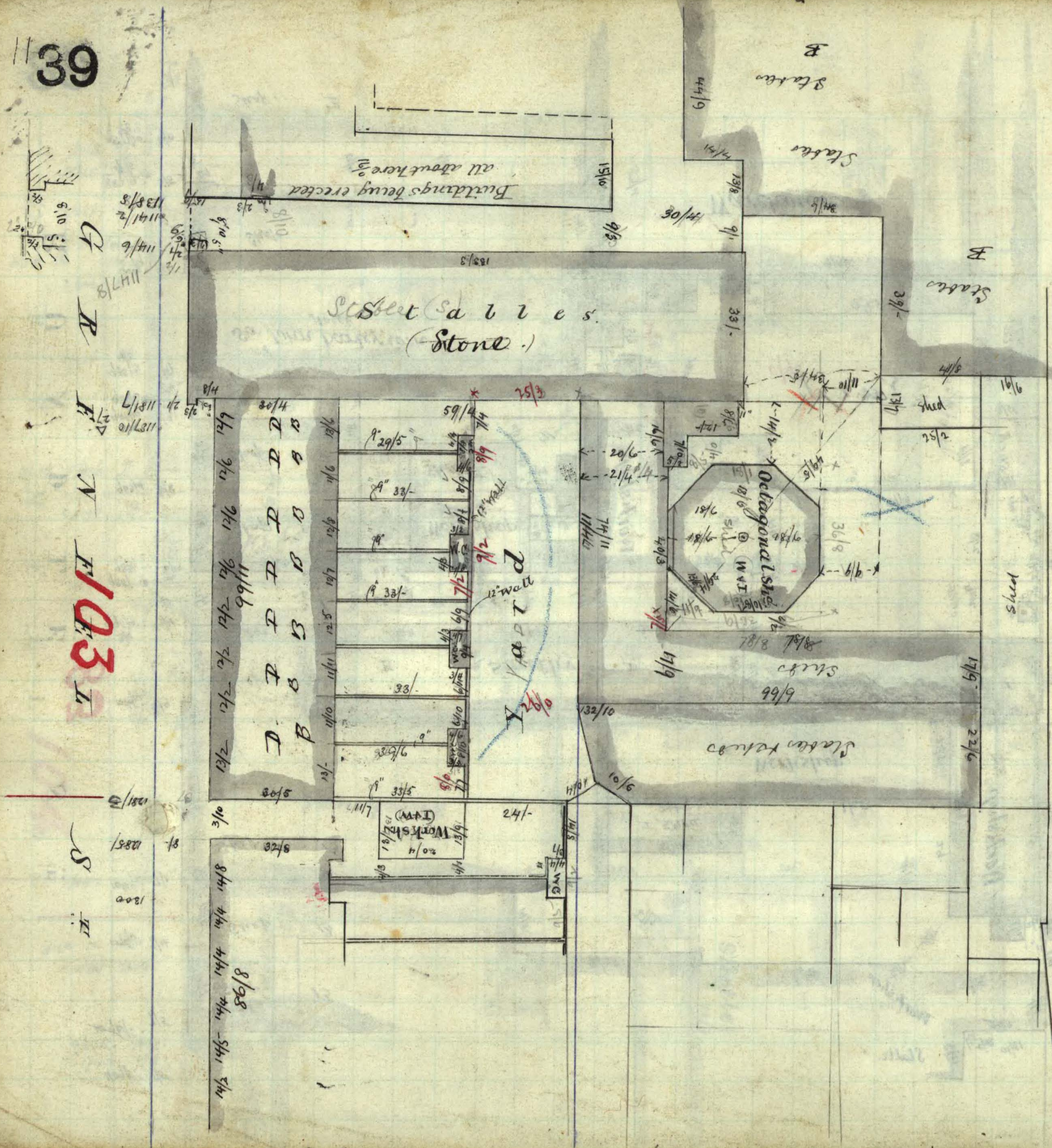

五

A



7

7

五

S

三

84

85

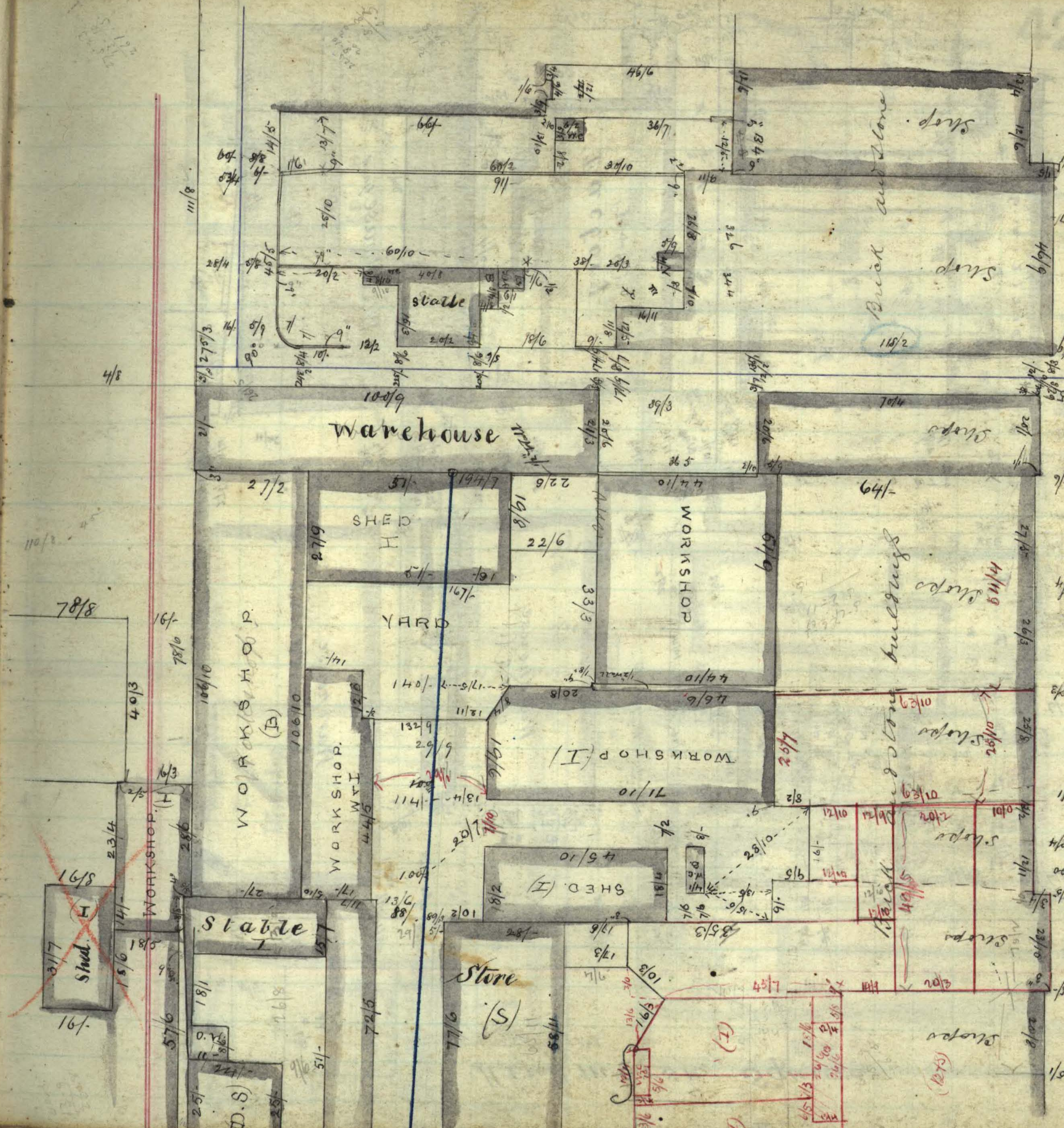

Handmarsh Square

Factory
(B & S)

Warehouse yard
(B+S)

Warehouse
(PXS)

Ware house
+ Smithy

41

~~C~~ ~~R~~ ~~E~~ ~~N~~ ~~H~~^o ~~E~~ ~~I~~ ~~A~~ ~~S~~ ~~T~~ ~~R~~ ~~E~~ ~~E~~ ~~T~~ ~~29~~
~~102~~

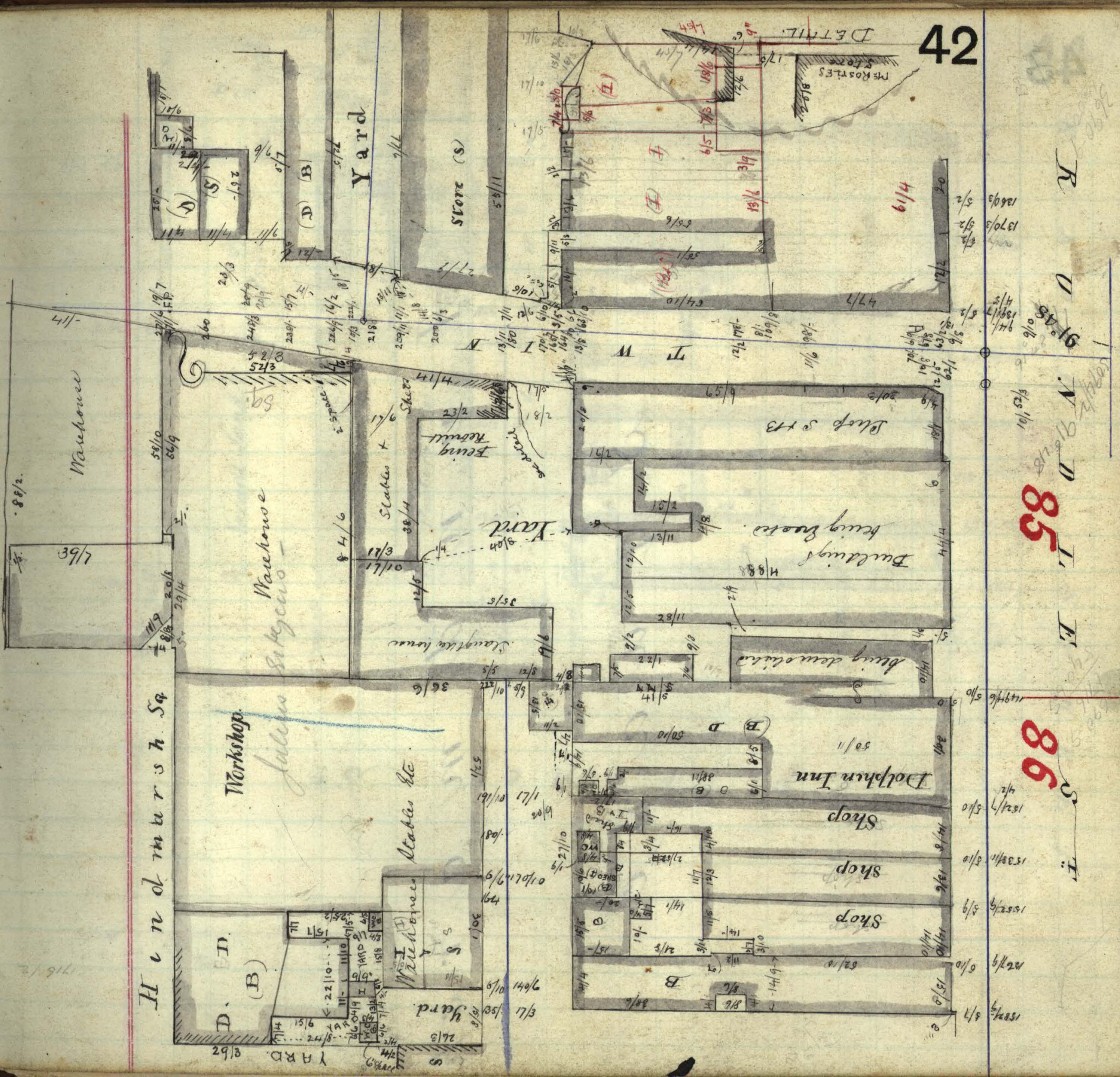

H
i
n
d
m
a
r
s
h

S
q
u
a
r
e

83

88

758
78
7800830 n
30 n
30 n

CURRIE S^r.

109

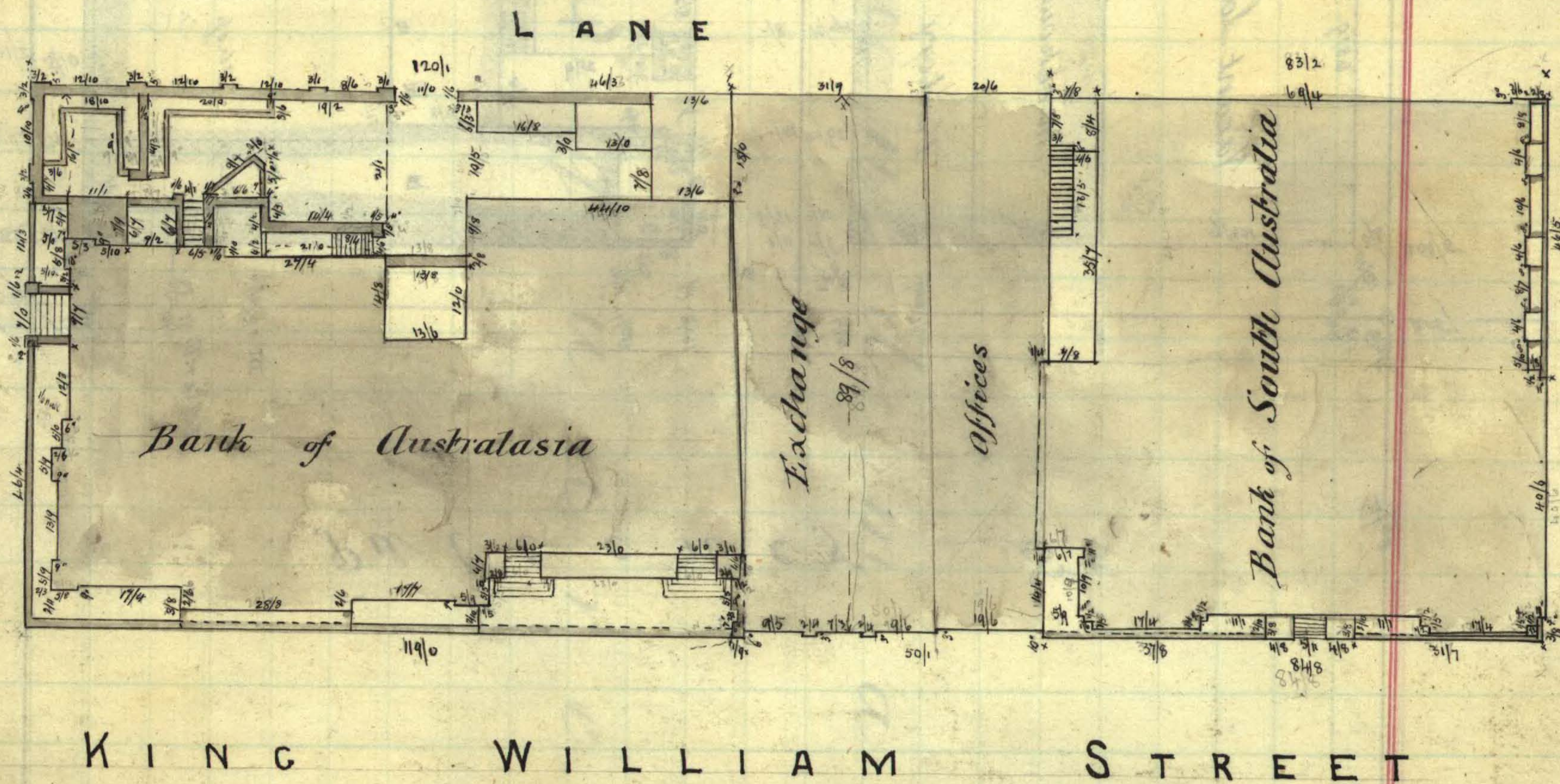

STREET

48

25 TERRACE

NORTH

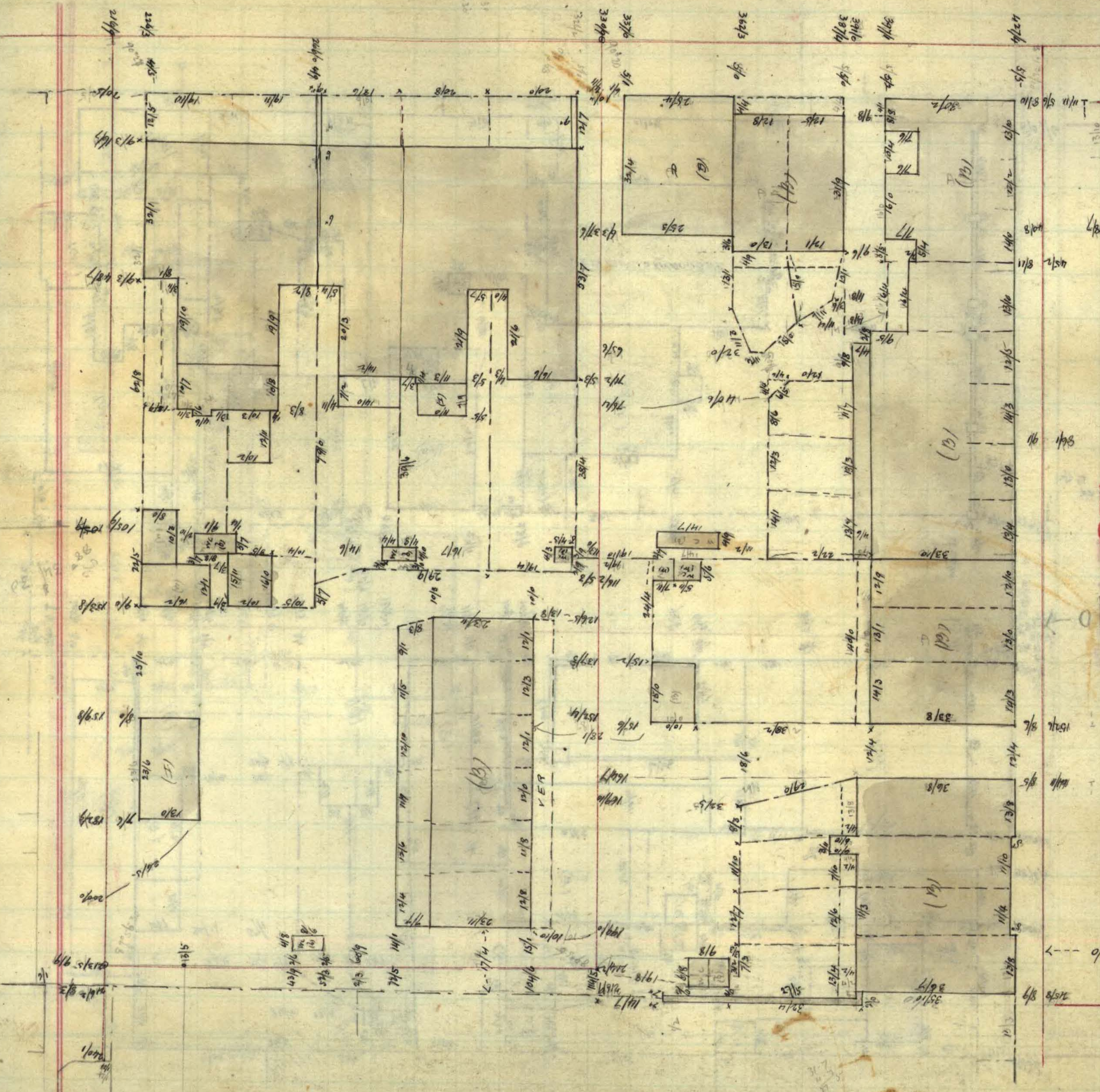

76

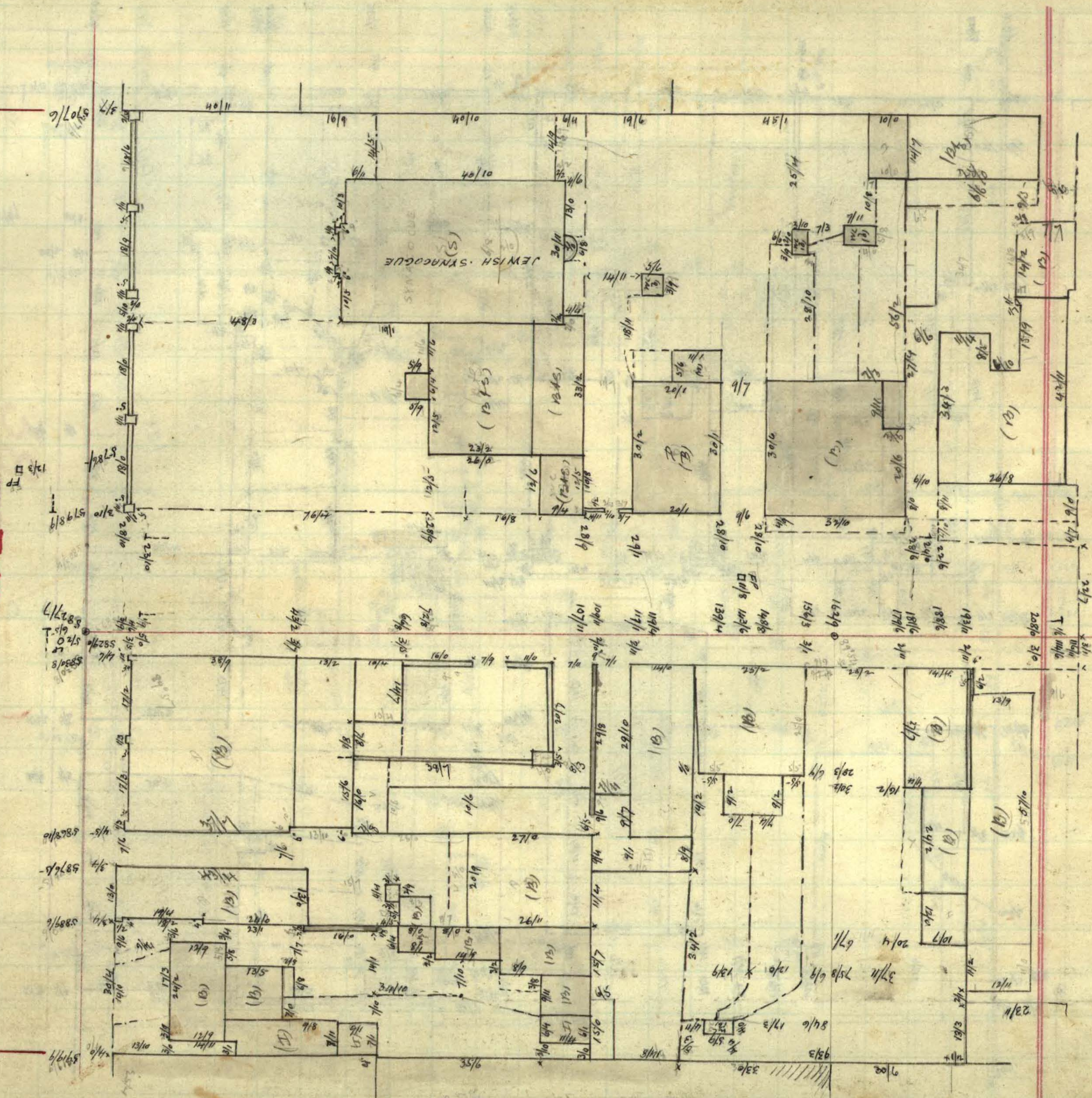

STREET

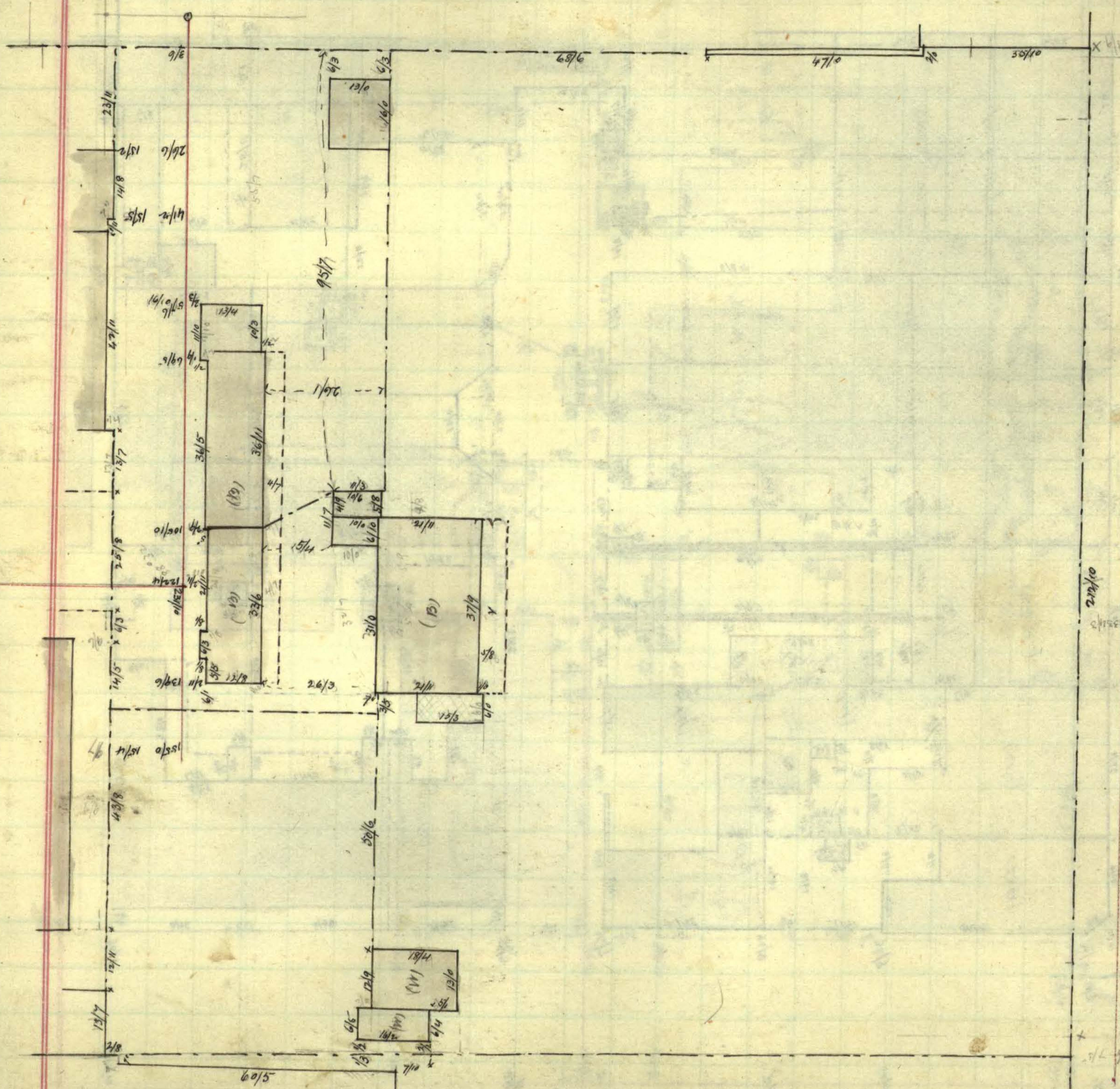

26 NORTH TERRACE

ST.

R U N D L E

36

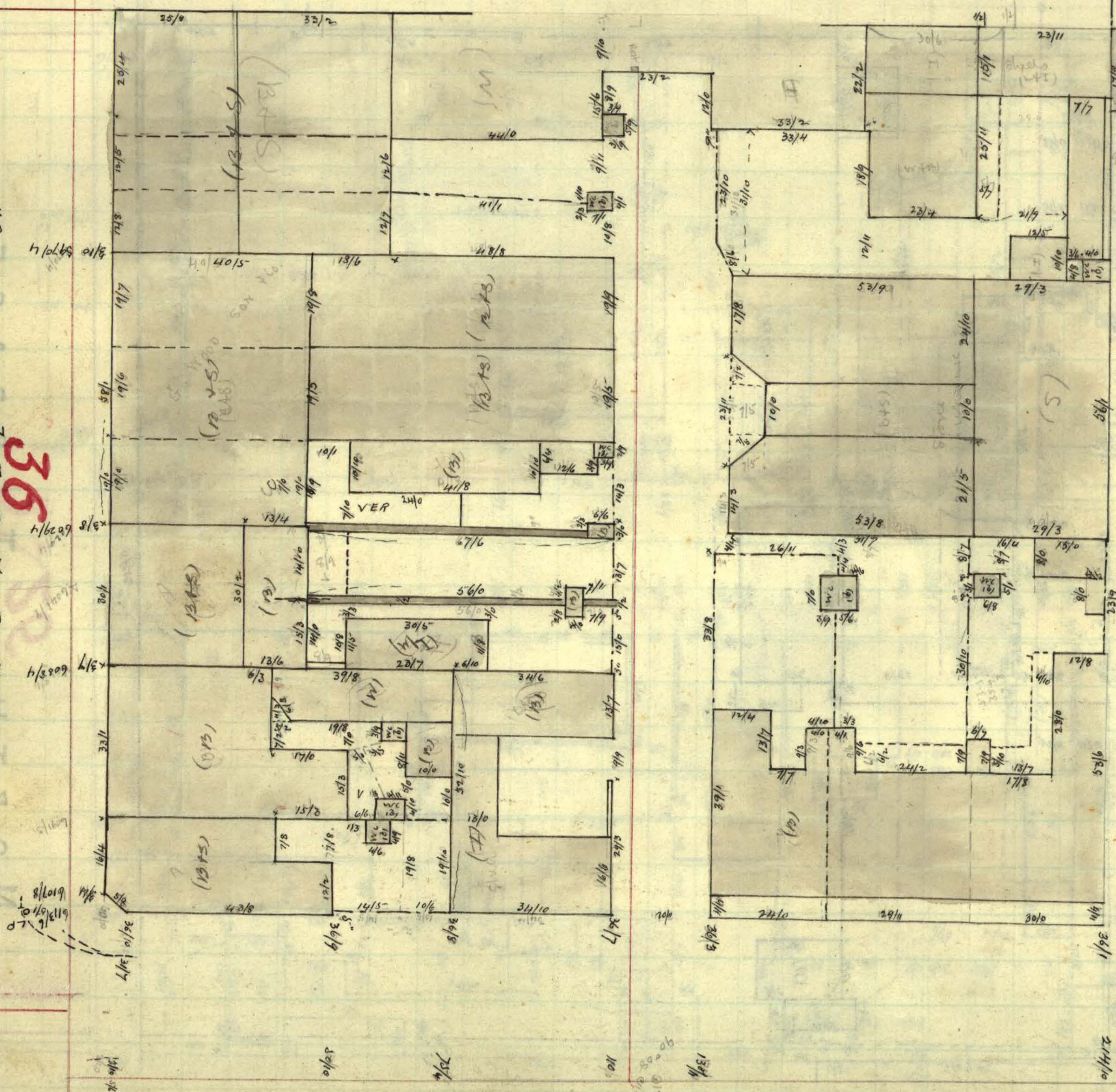

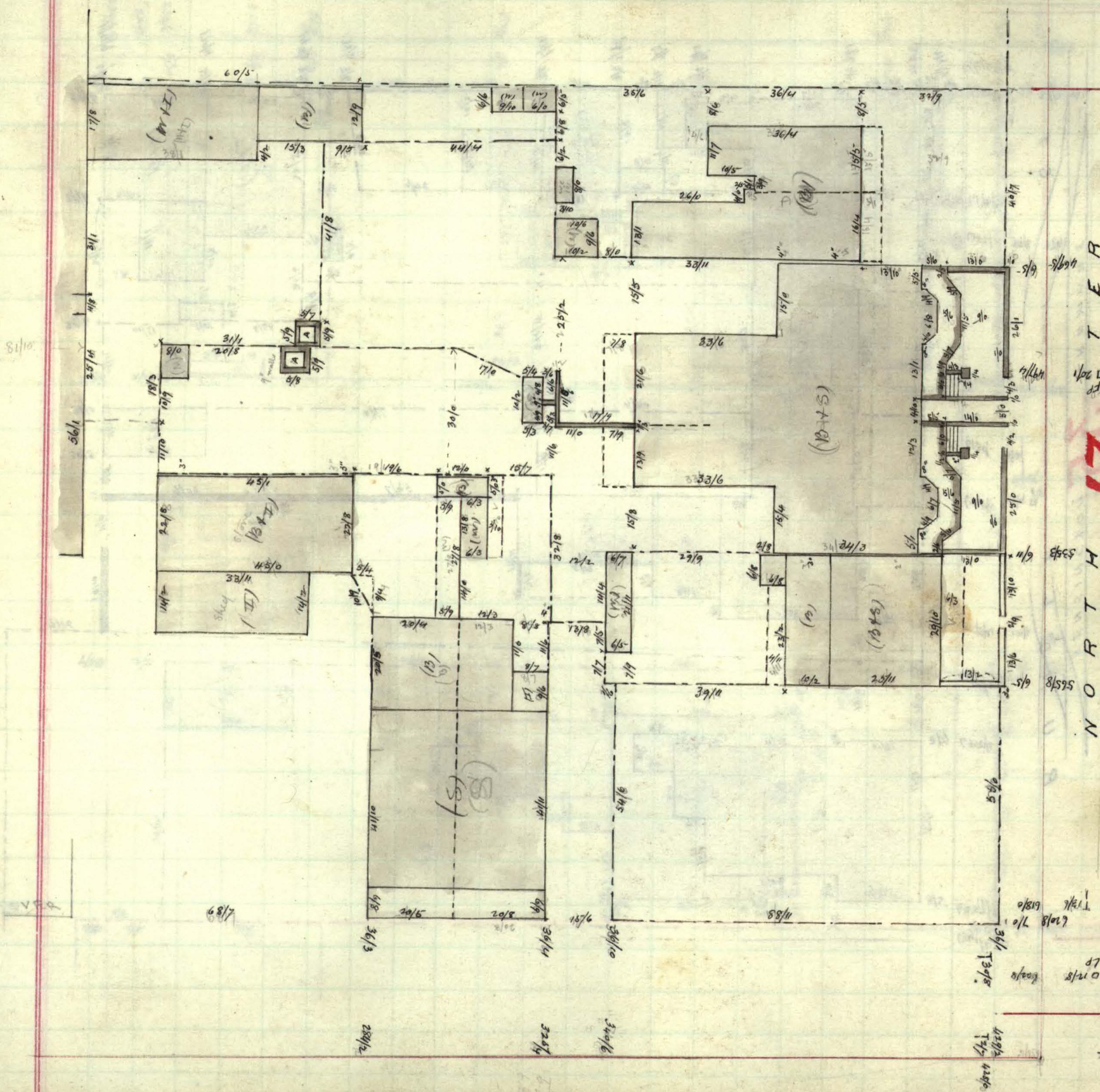

35

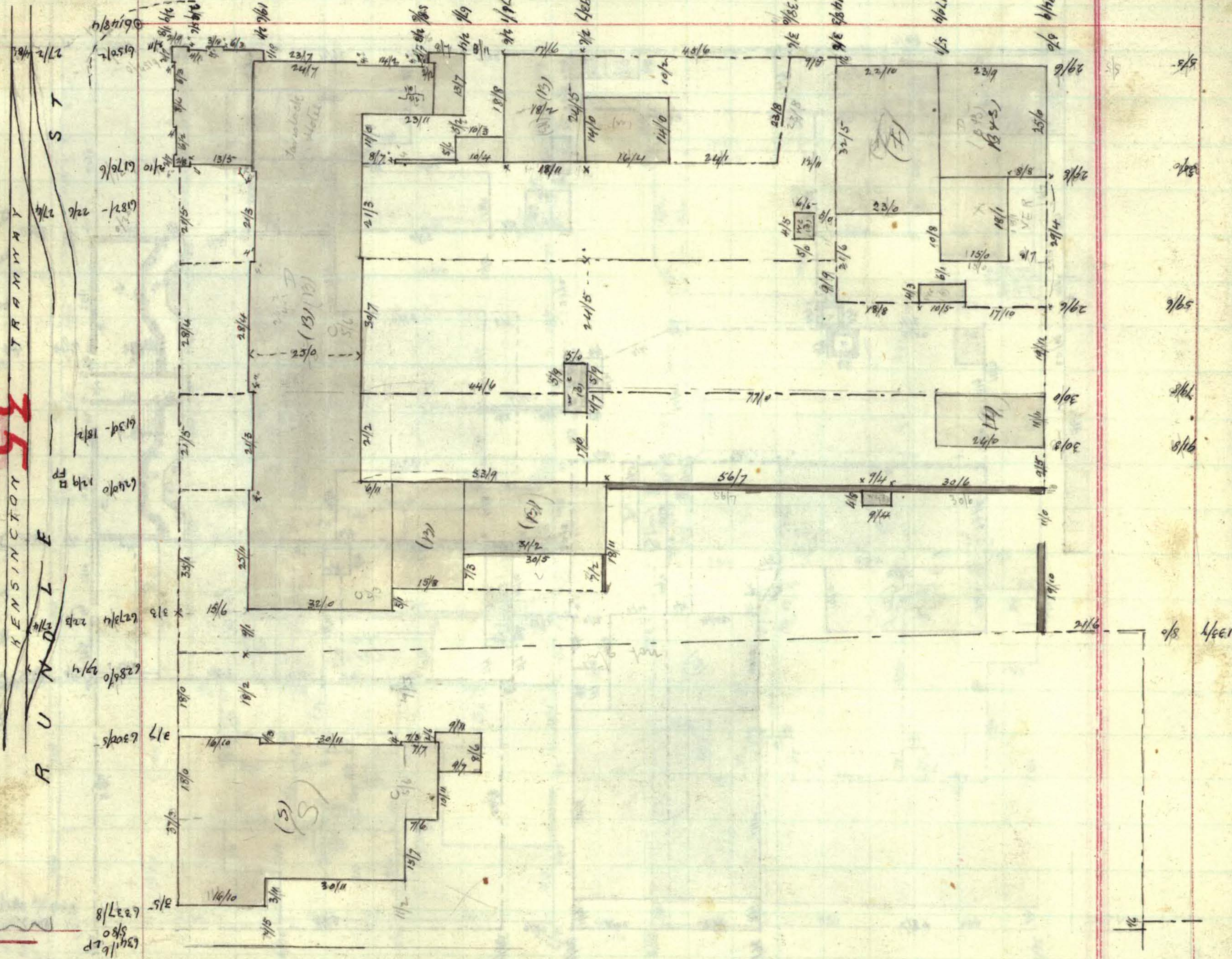

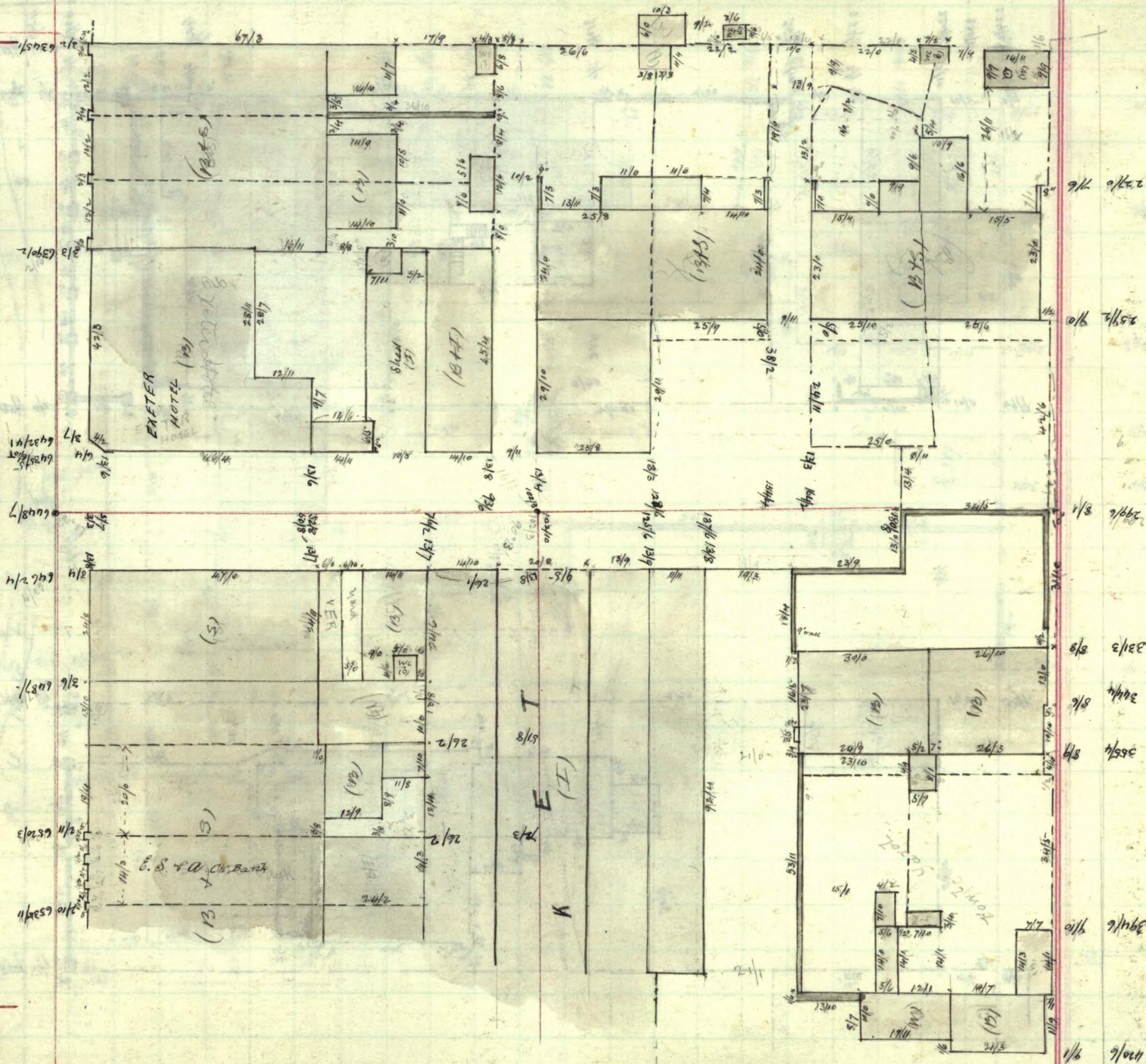

CN
CN

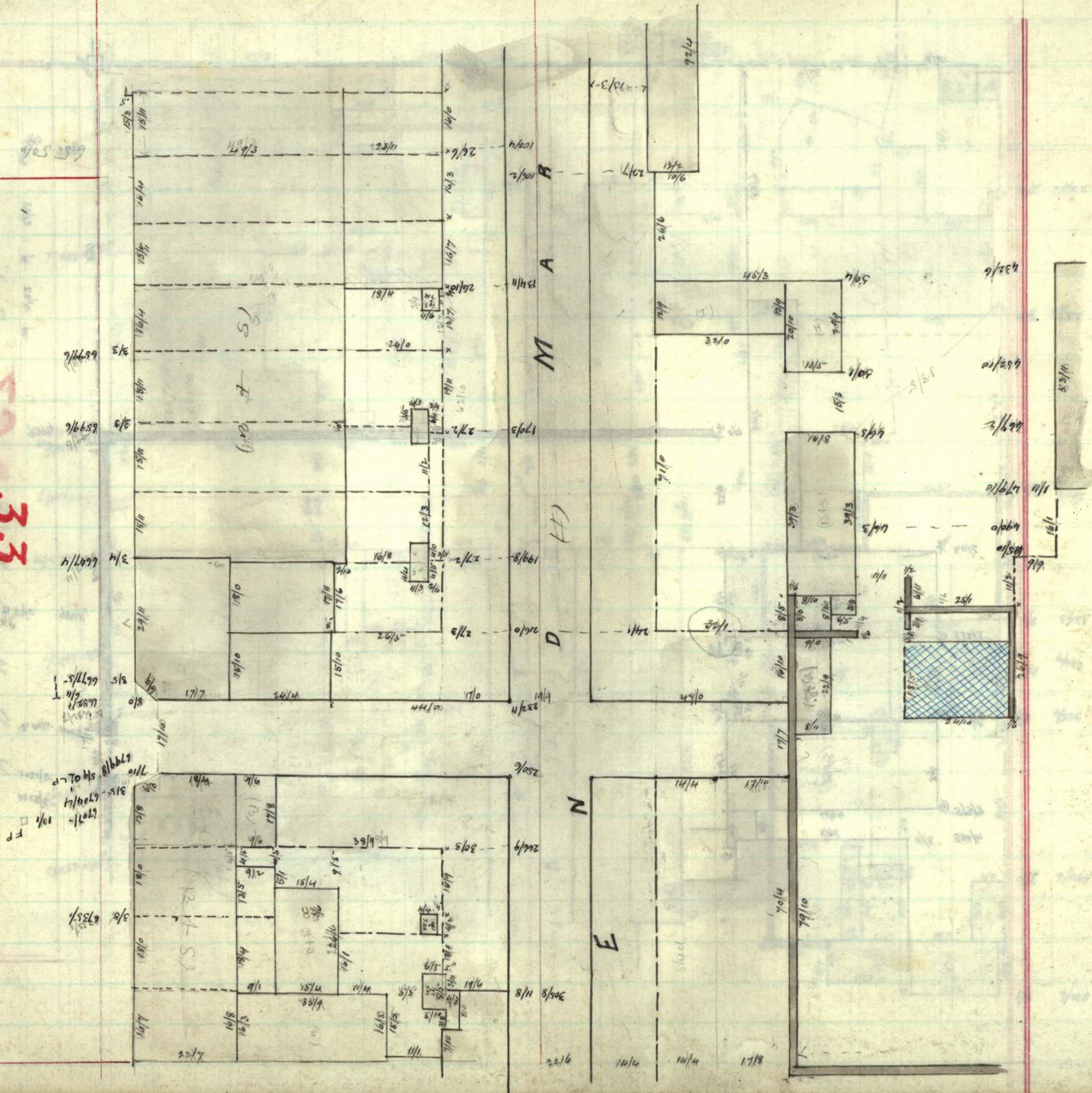

R U N D L E S T R E E T

59

32

NOBTH EARRVCE

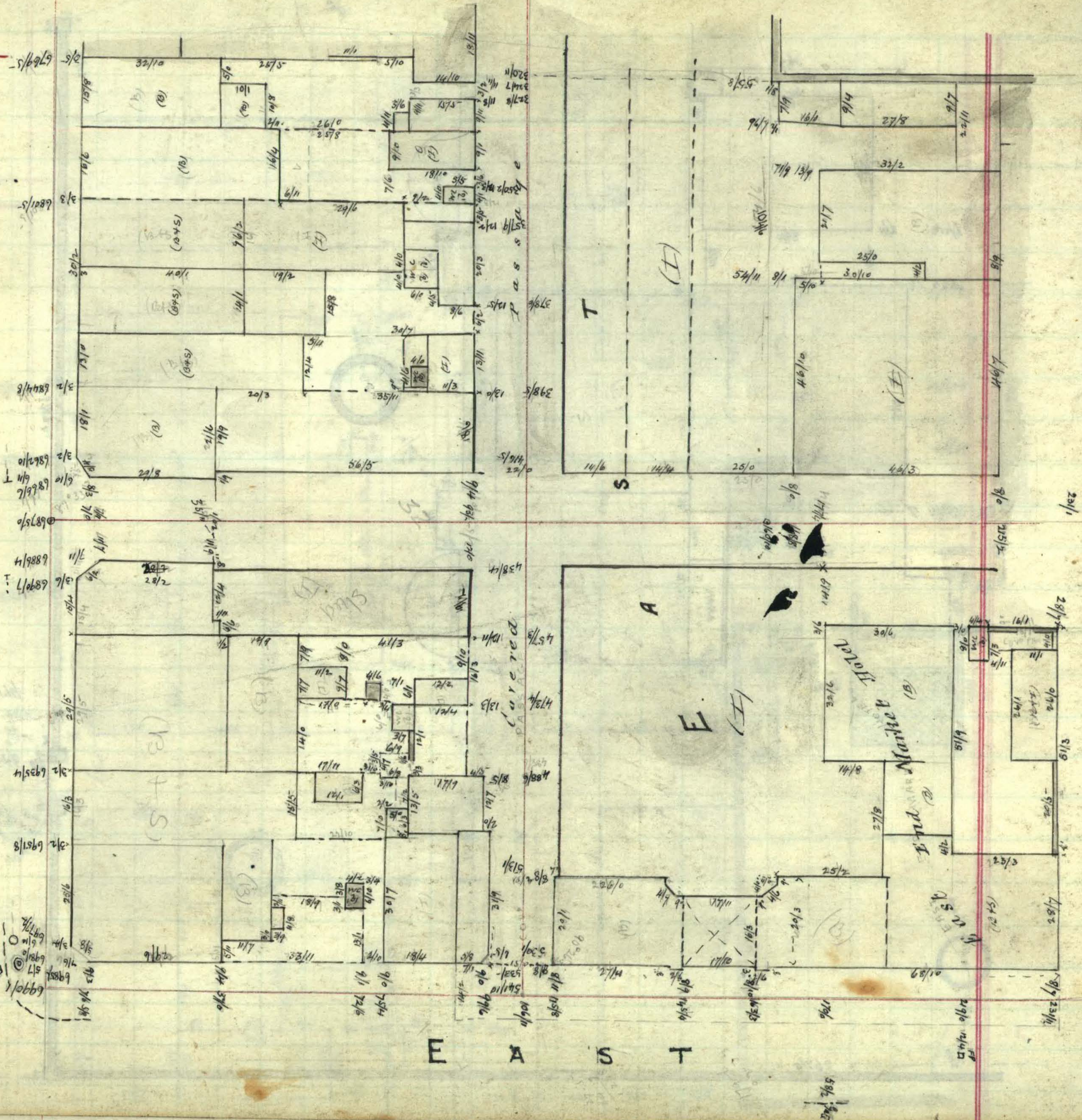

Mentahat St

90° 00'

North Sea

127° 09' 30" 164° 25' 30"

26° 11' 42° 13' 30"

124° 26' 15"

175° 39'

161° 47' 30"

30 1107132
13437

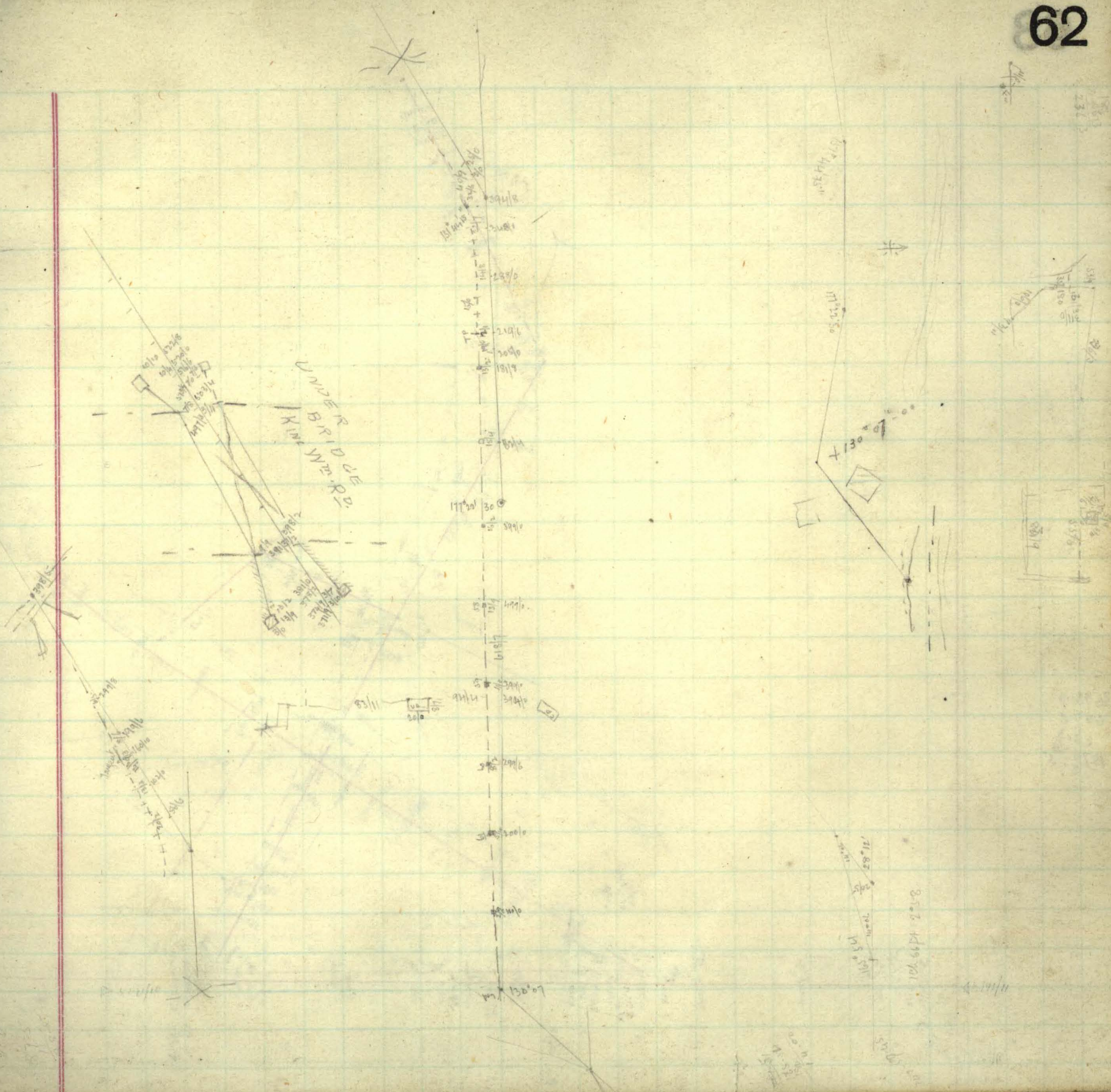

3690-9
3667-6
2313
1876-8
313

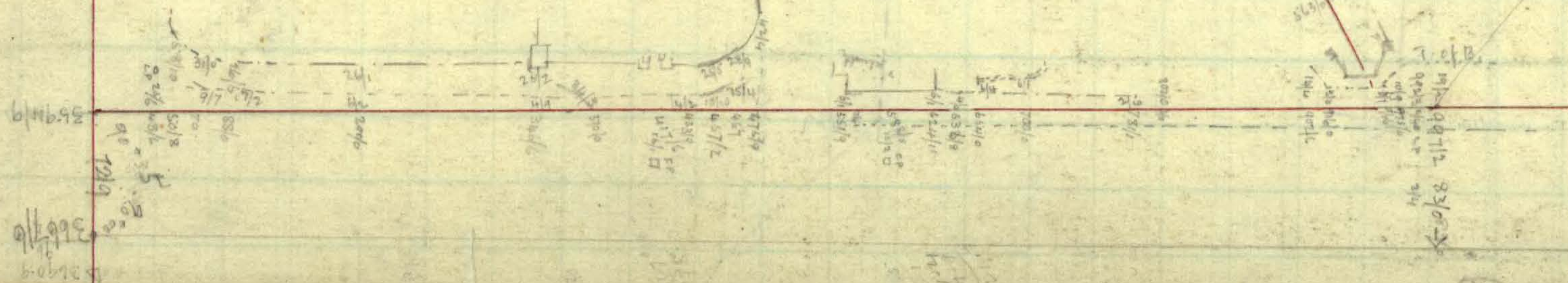

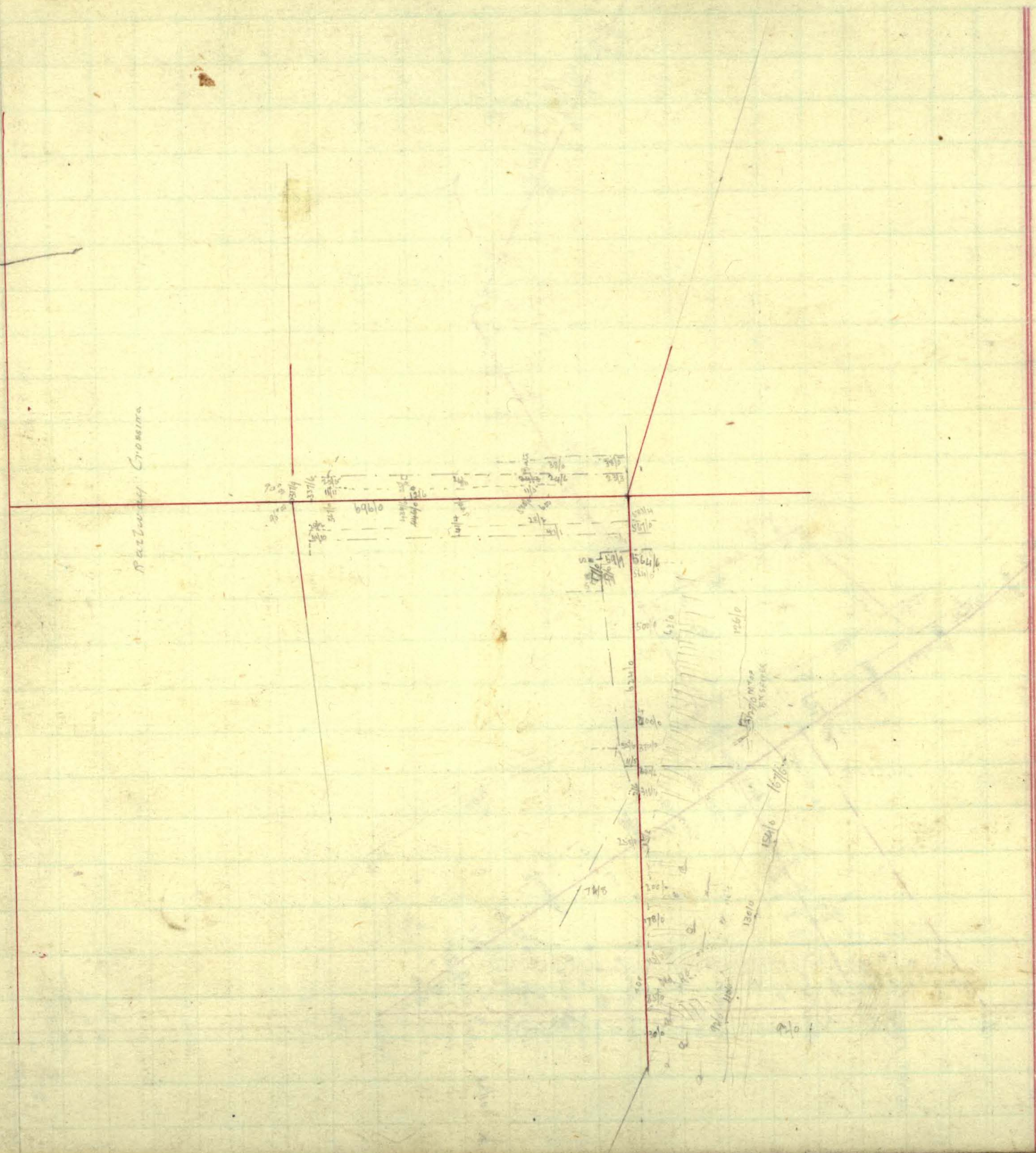

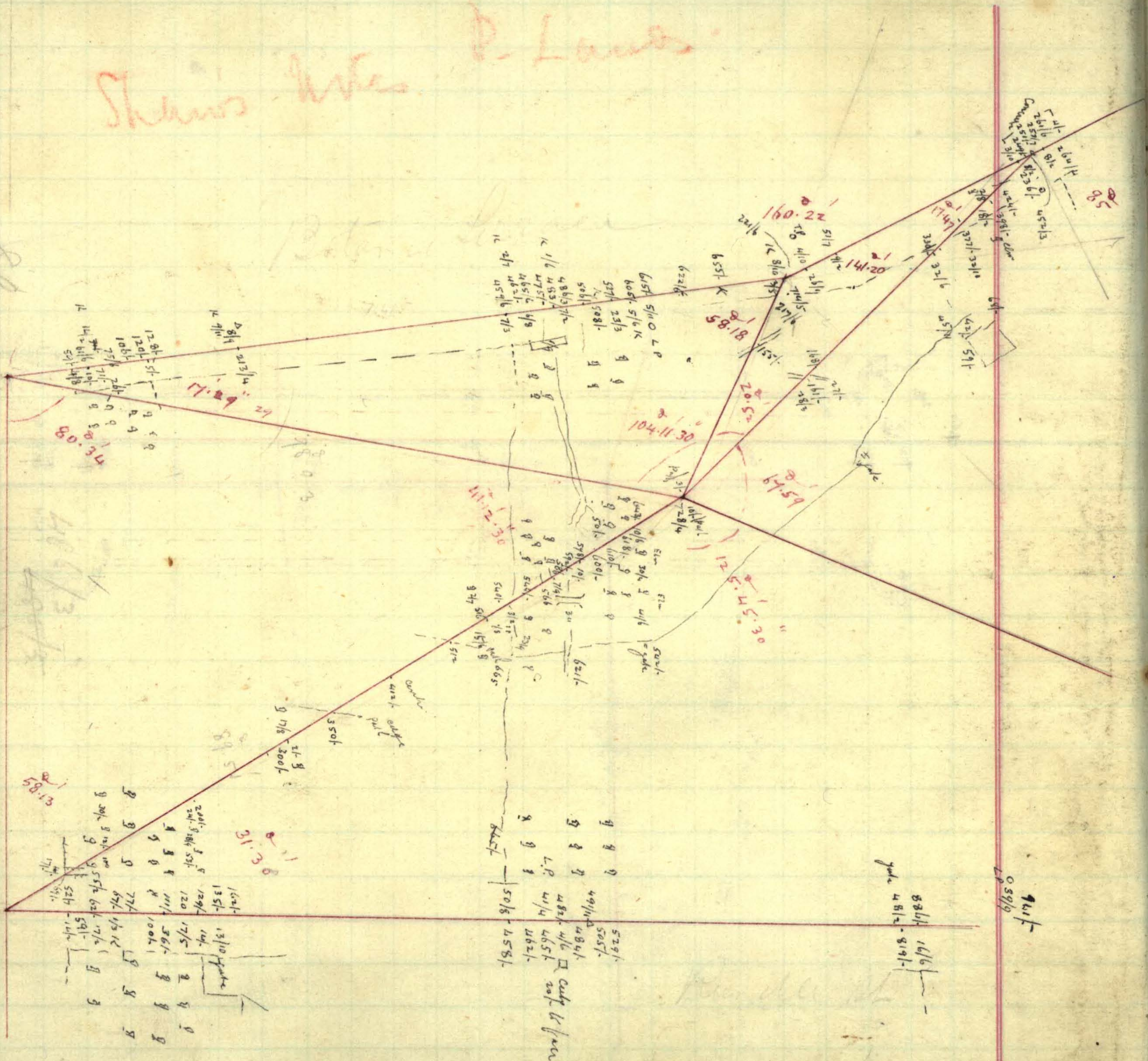

H. mellea St.

| | | |
|-----|----|--------|
| 14 | 9 | 27 |
| 13 | 7 | 26 |
| 12 | 2 | 5 |
| 10 | 4 | 6 |
| 21 | 11 | 27 |
| 9 | 11 | 11 |
| 11 | 11 | |
| 10 | 1 | |
| 11 | | |
| 107 | 2 | 107-10 |

| | | |
|----------------|-------|-------|
| 26/5 | 26/10 | 26/10 |
| Cottages | | |
| Mourney Street | | |

Aboul 8/8

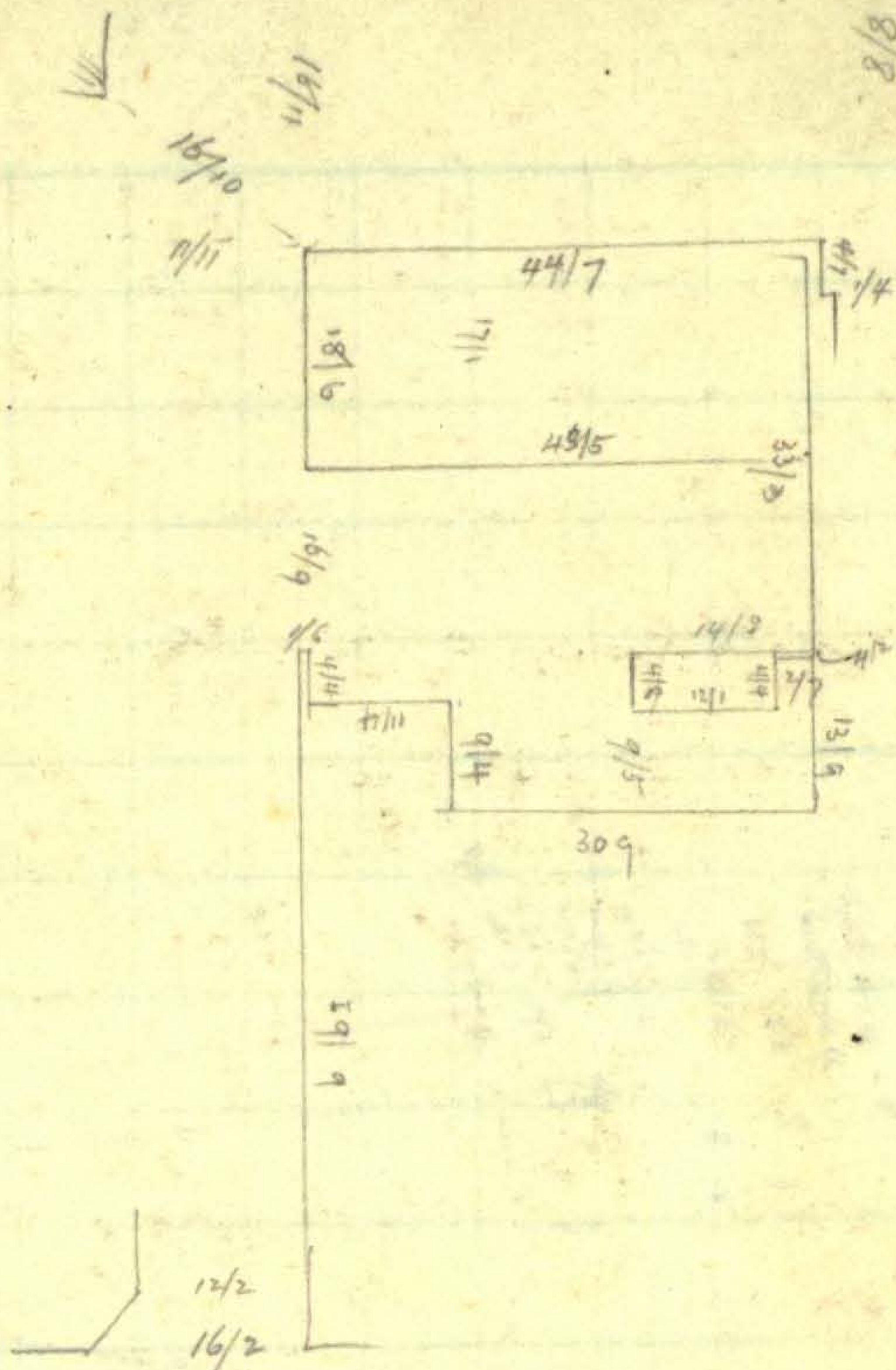

Richards Lane

$\frac{14}{2}$
 $\frac{10}{4}$
 $\frac{8}{9}$
 $\frac{7}{2}$
 $\frac{9}{10}$
 $\frac{8}{5}$

Measurement along Wall.

