

ADELAIDE CITY SURVEY.

FIELD BOOK, No. 8

1880.

WEST TERRACE

FRANKLIN ST.

253

Garden

Plas are Ground.

Paadach

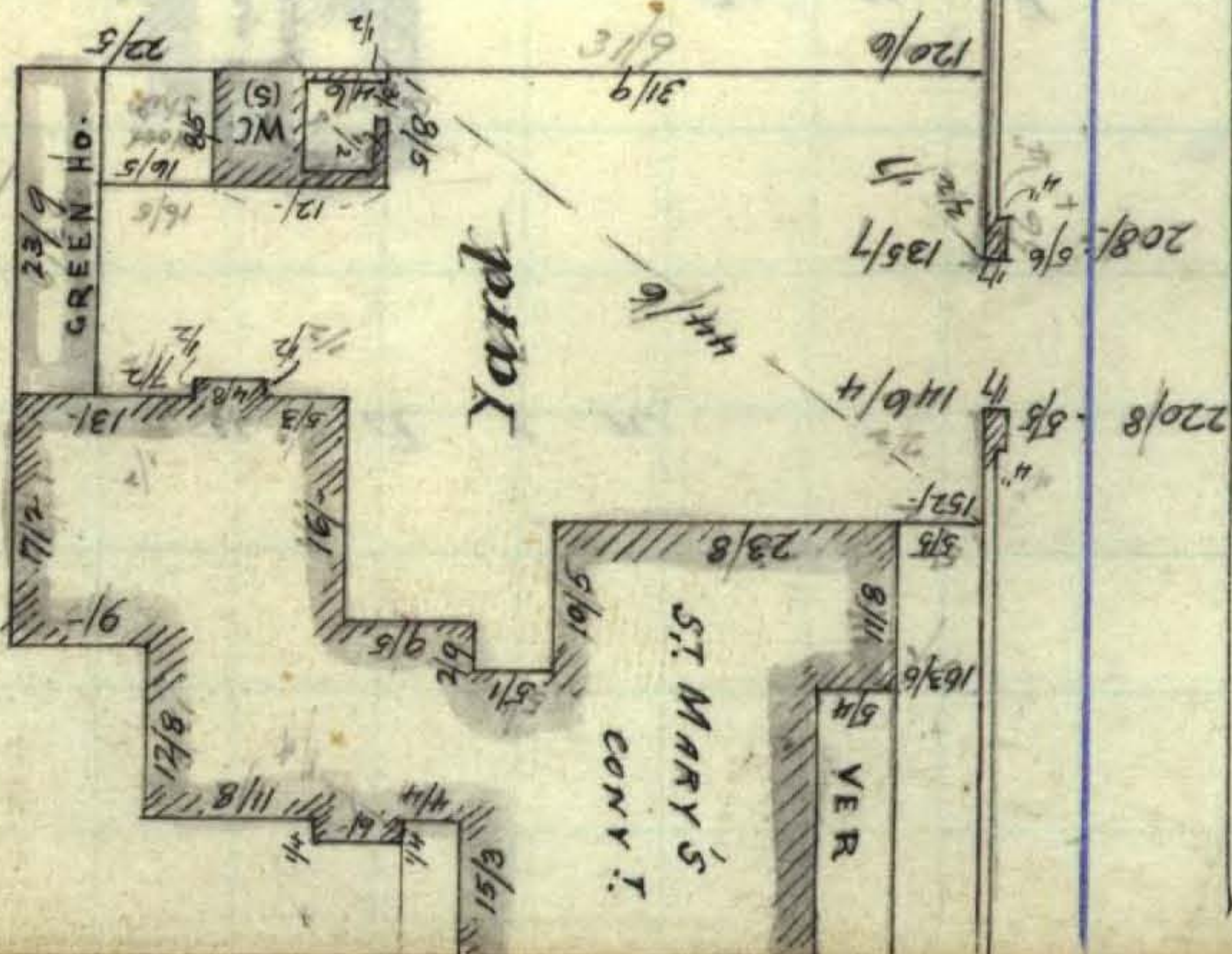

271/11
137.28'
42.32'
298/16
63/4 4/89
145/3
145/3
6/11/3

129/10

57/

116/9
6/19/11

0.42

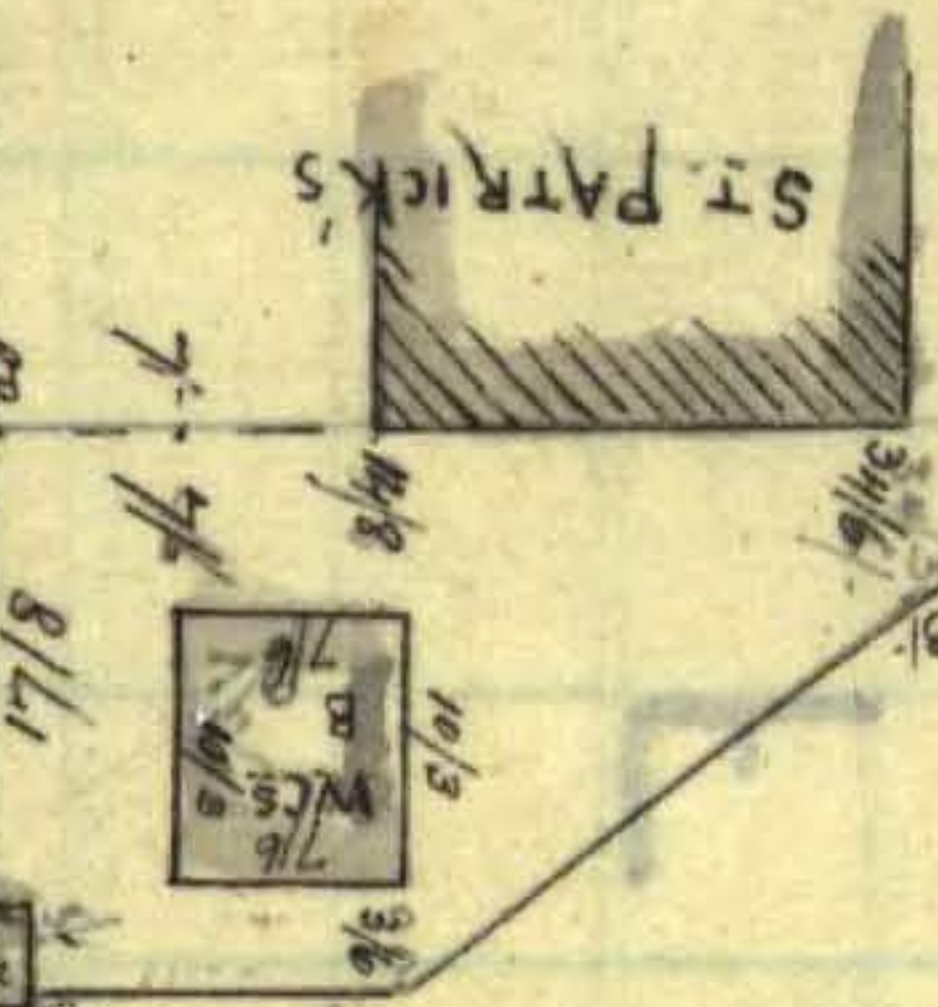

ST PATRICKS SCHOOL
FIELD and PLAYGROUND

320

G R O T E

ST

319

254

F
 R
 A
 Z
 X
 L
 -
 Z

59

8 206
9 48
6 1219

12/0

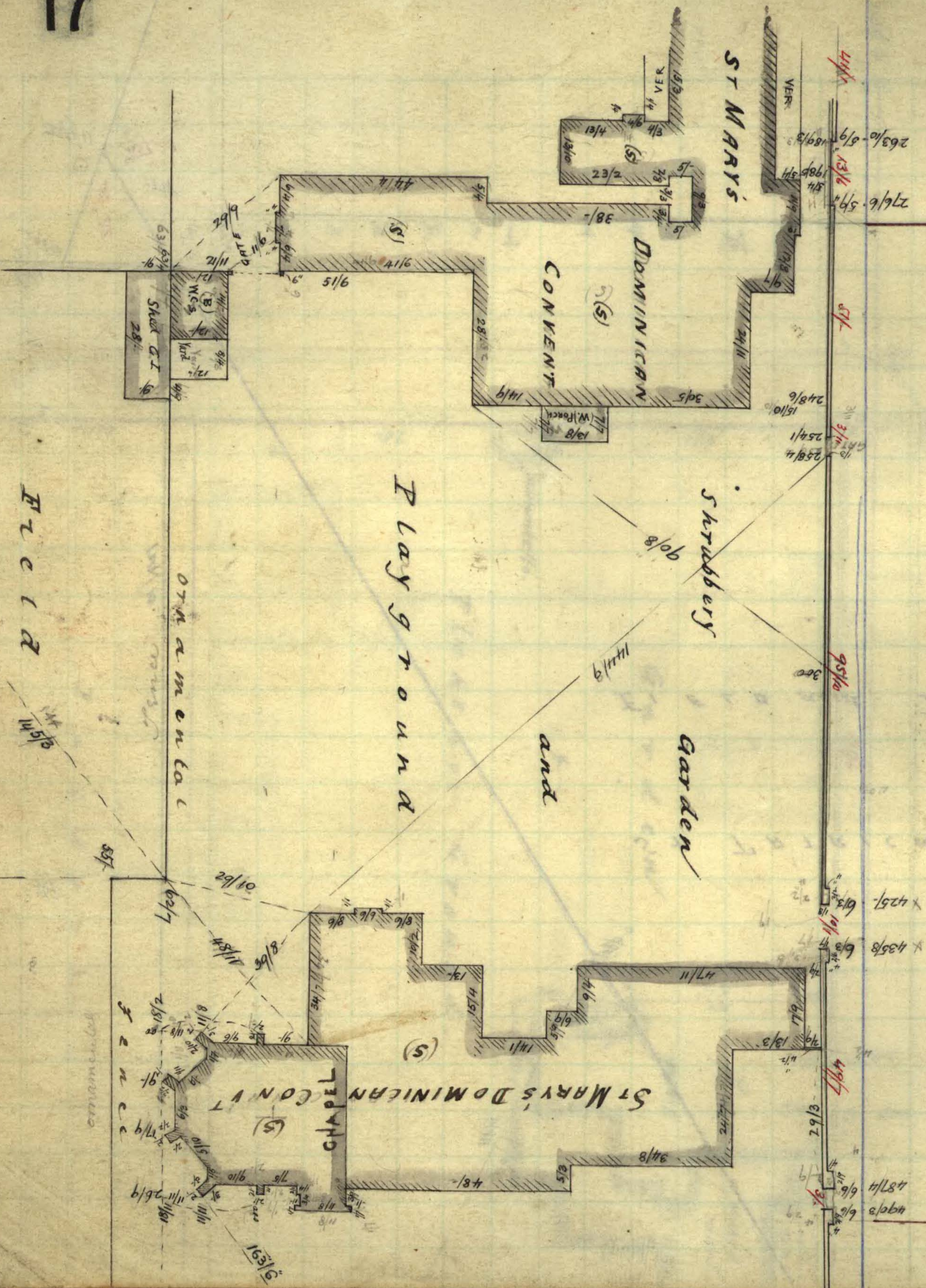

Ornamental fence

一
 二
 三
 四
 五
 六
 七
 八
 九
 十

255

256

54

13
7
00

10

Butchers
Shop.
(being built)

Butchers

shop.

(being but)

Baldwins Shop

14/7
20/8

161

VER	40/9	27/2
-----	------	------

416

11/ 36/9

3/11 1/12

7

4/29

G R O

317S 316

7606
7607
7608
7609
7610
7611
7612
7613
7614
7615
7616
7617
7618
7619
7620
7621
7622
7623
7624
7625
7626
7627
7628
7629
7630
7631
7632
7633
7634
7635
7636
7637
7638
7639
7640
7641
7642
7643
7644
7645
7646
7647
7648
7649
7650
7651
7652
7653
7654
7655
7656
7657
7658
7659
7660
7661
7662
7663
7664
7665
7666
7667
7668
7669
7670
7671
7672
7673
7674
7675
7676
7677
7678
7679
7680
7681
7682
7683
7684
7685
7686
7687
7688
7689
7690
7691
7692
7693
7694
7695
7696
7697
7698
7699
7700

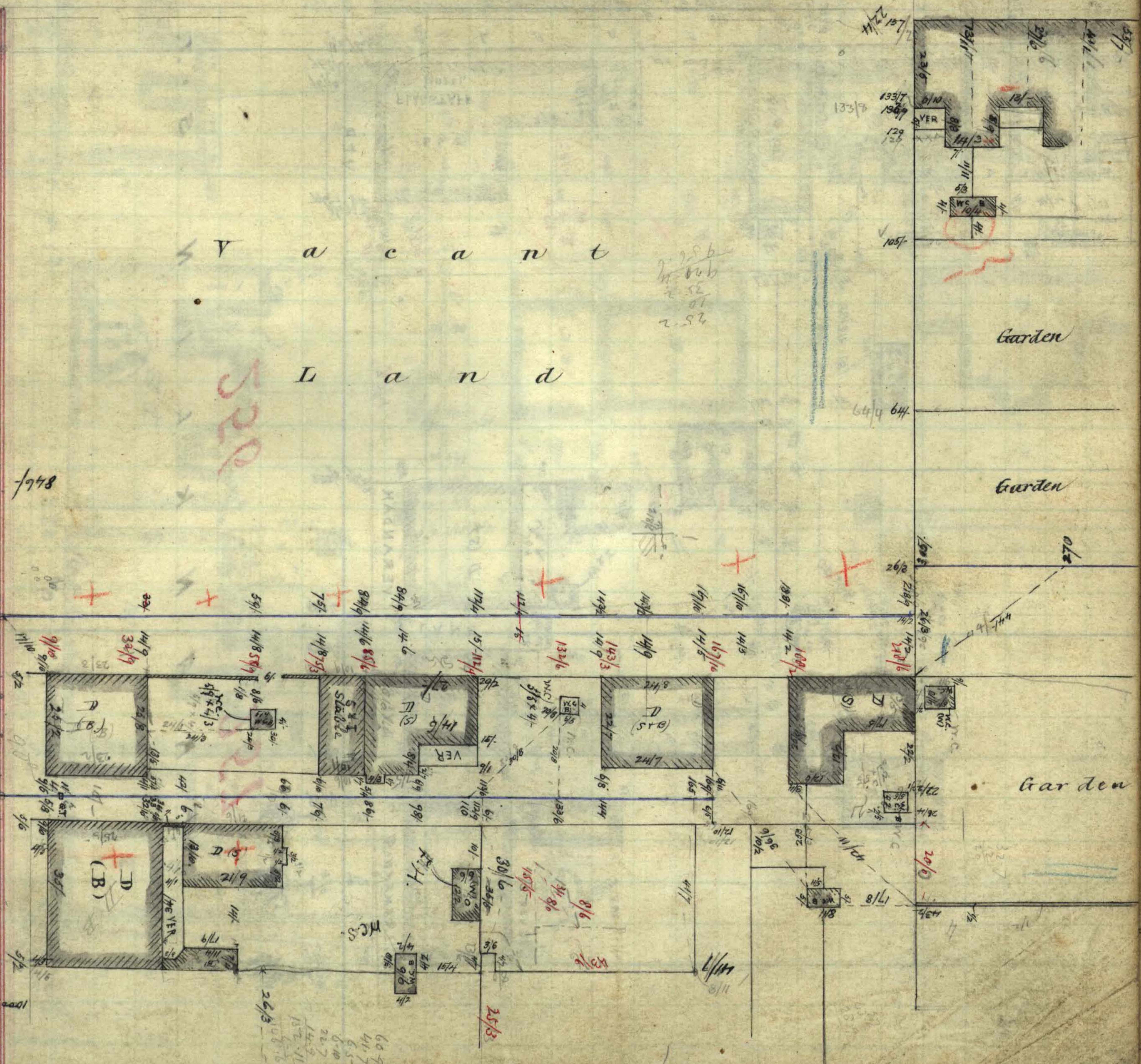

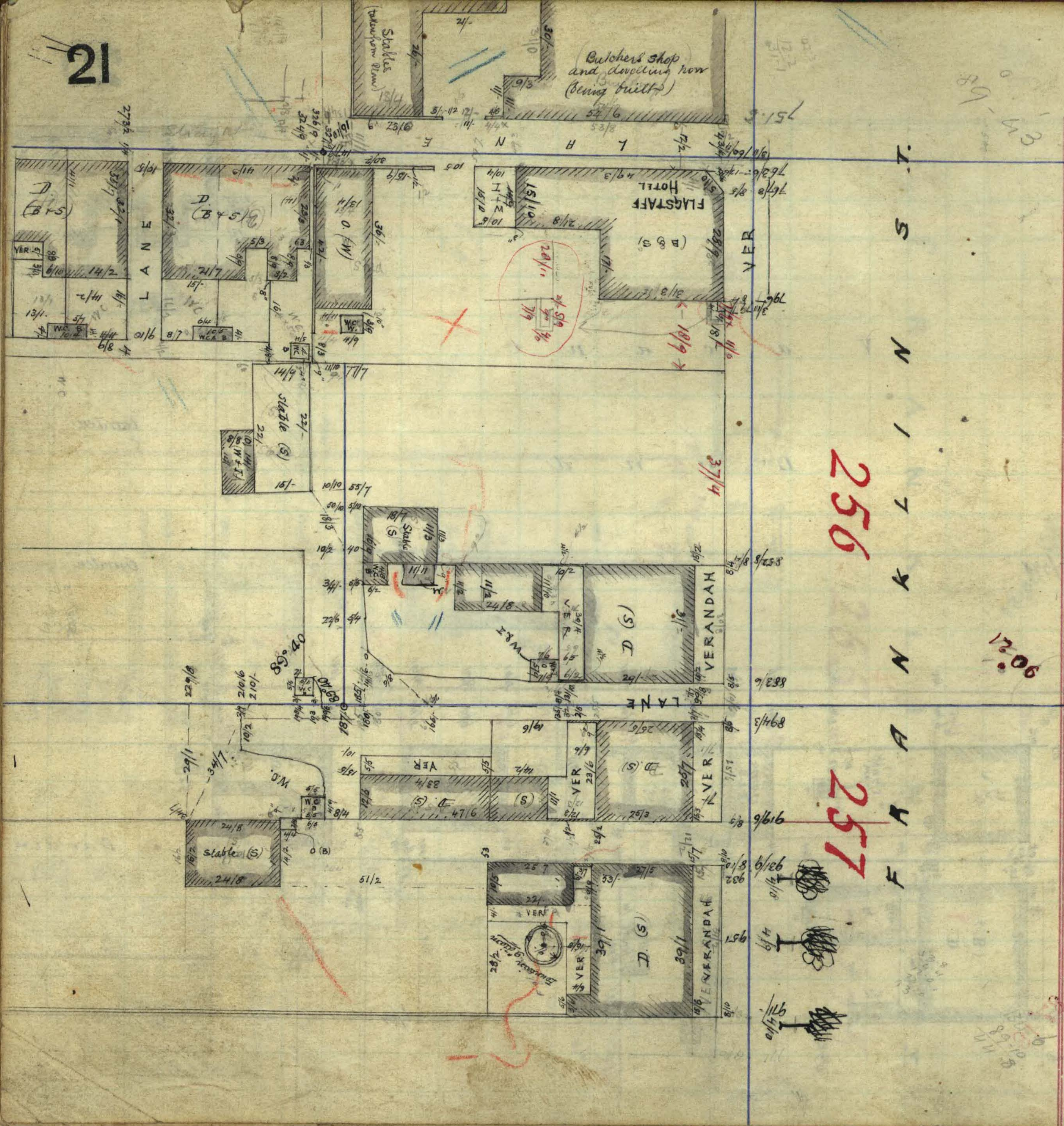

52340

11/068
G4 1/2
△

84 1/2

G R O T E

315
316
O.F.P. 22



1221 1228/2 1230/8 1233/2 1259/2 1283/2 1188/2 1173/2 1161/6 1152 1149 1134/3 1115/6 110/3 1087/2 1077 1072/8 1070 1048/4 1032/4 1016

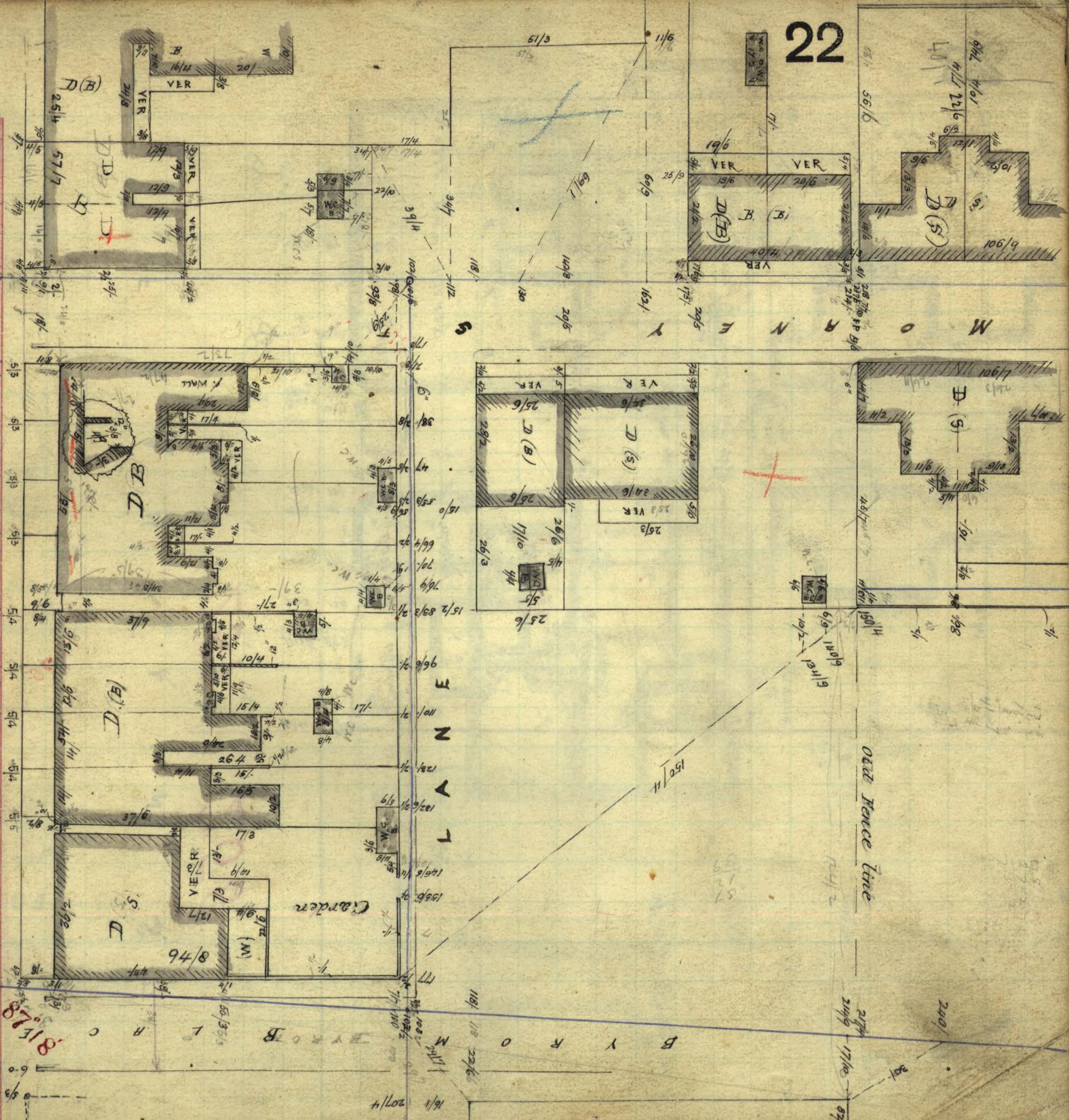

Old Fence Line

M O R O

8178

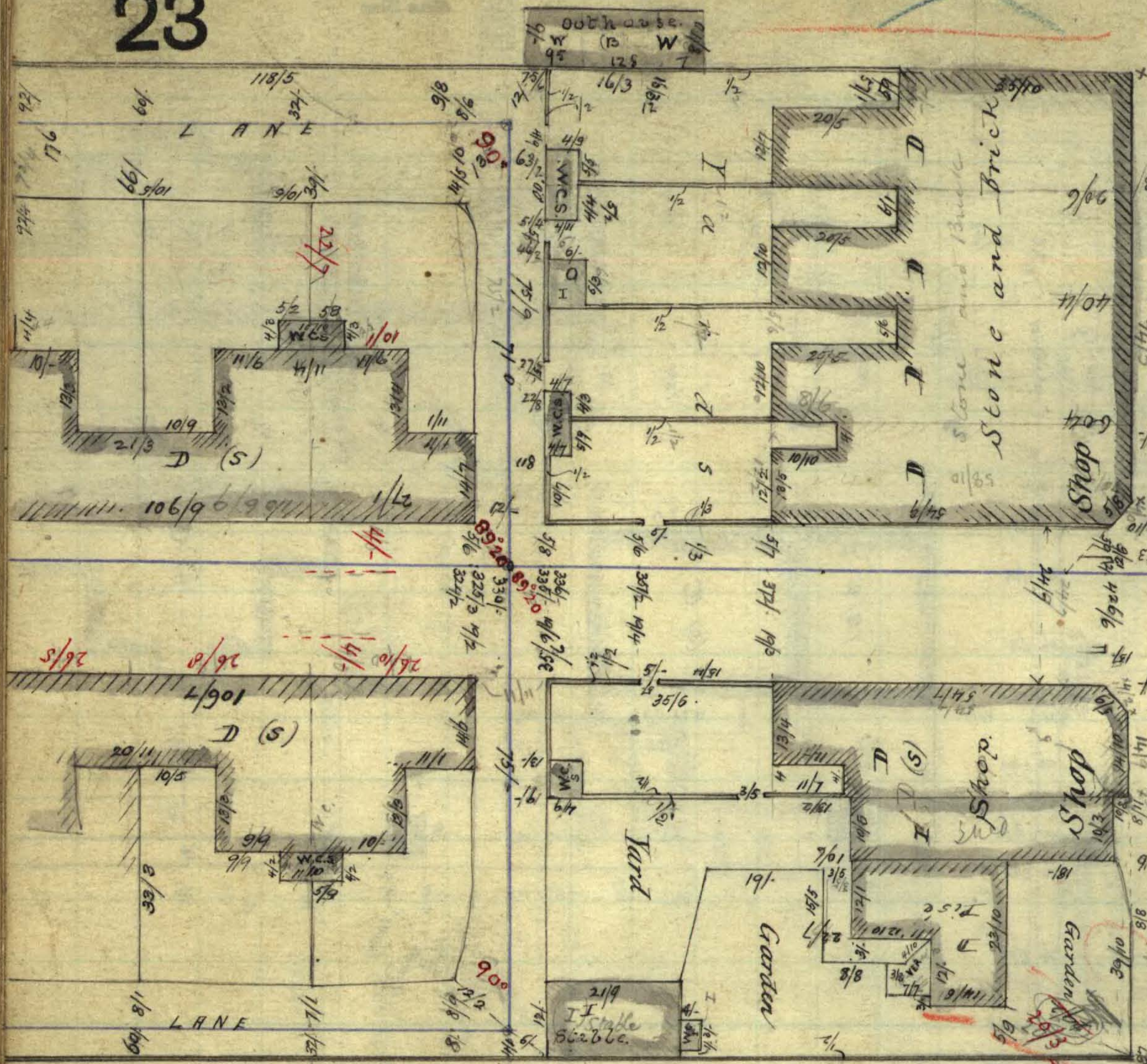

F
R
A
N
K
L
I
N
S
T

257 258

1056/4
524.7
523.7

210 212

1601.10
1056.4
545.6

1253/3
524.7

V
a
c
a
n
t

70.8
5.8
81.5
56.1
12.6
5.1
75.8
81.5
5.3
14.2
198.4

1

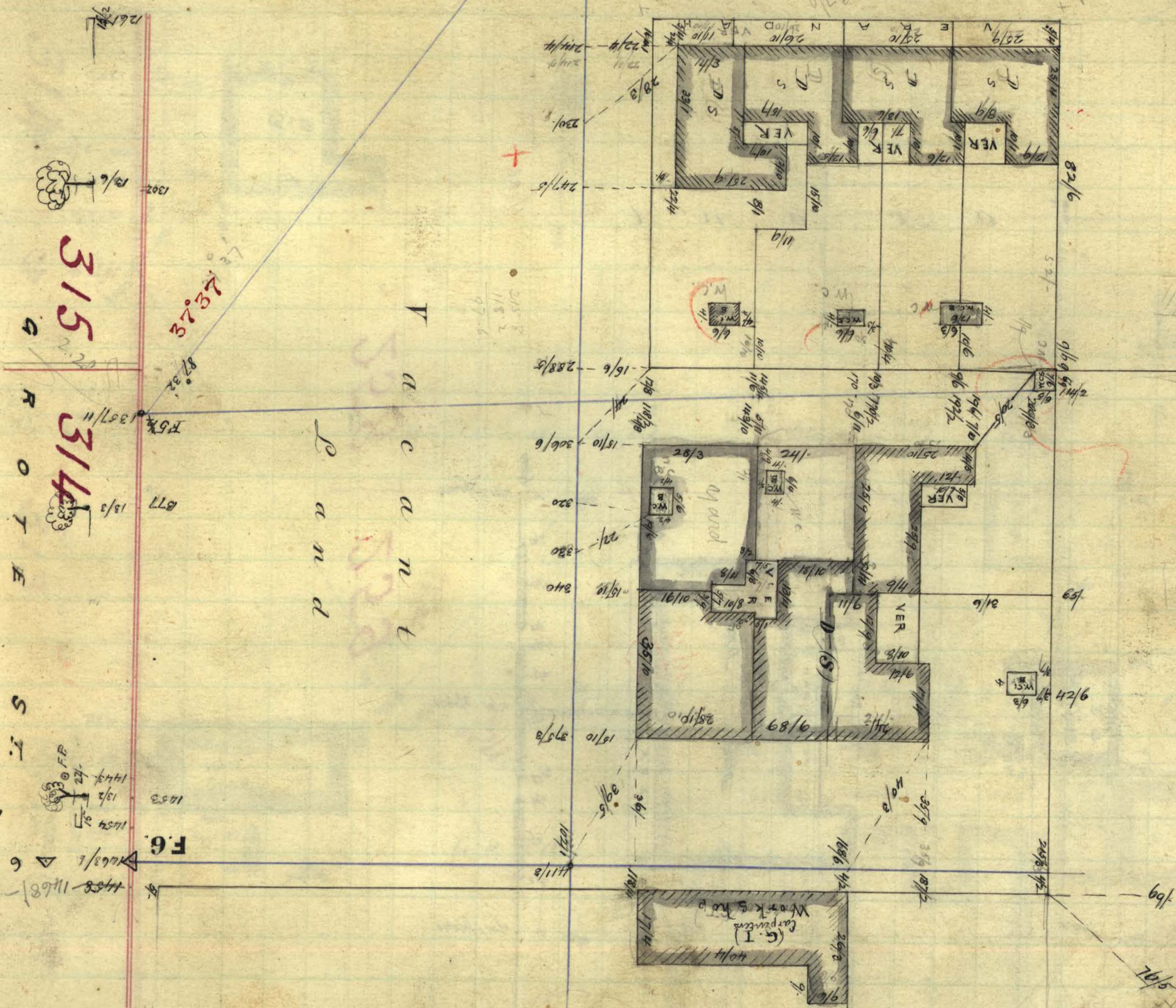

V a c a n t

210/1

258

259

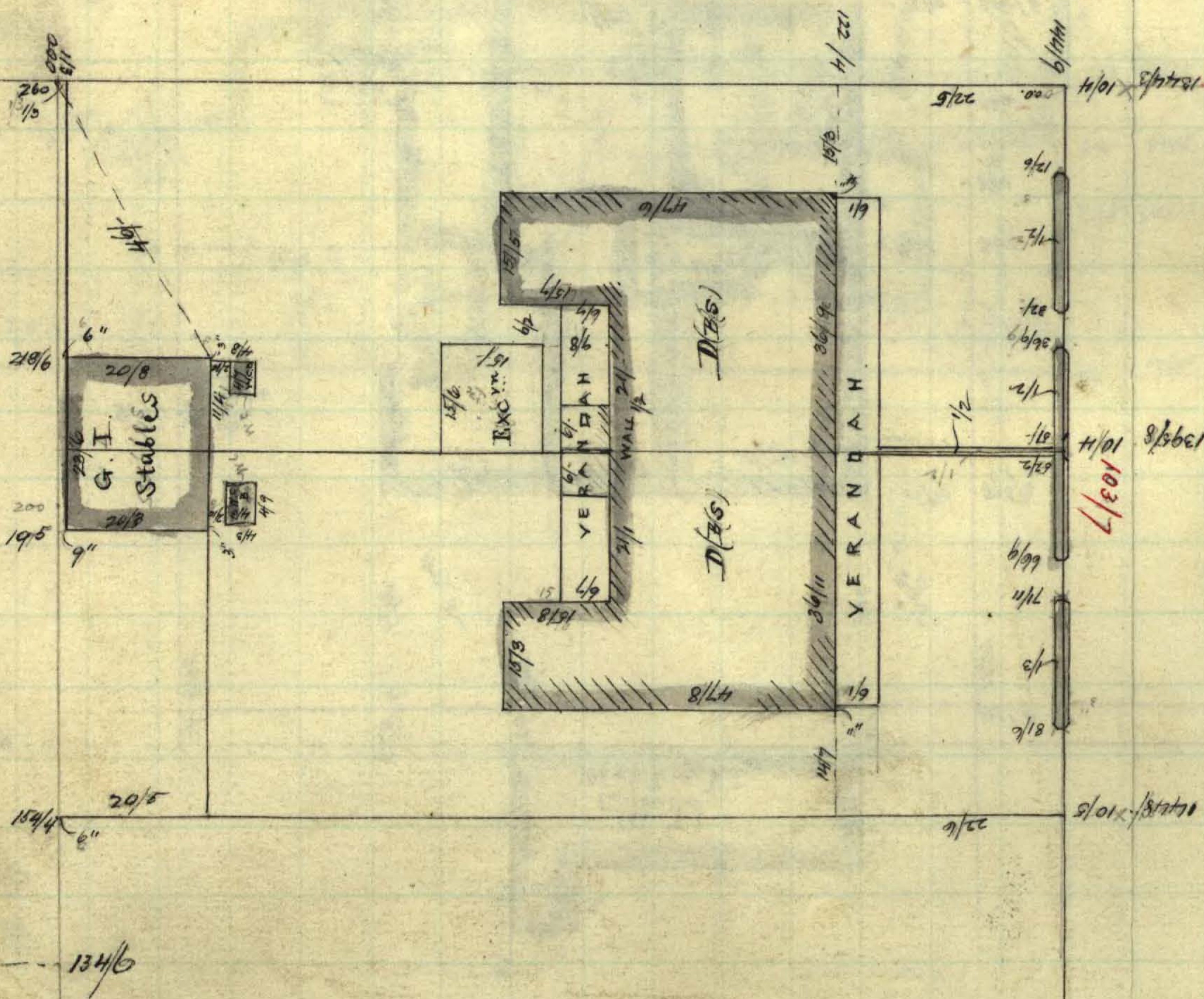

210/1

258

214

214

213

214

Vacant

259

260

90°

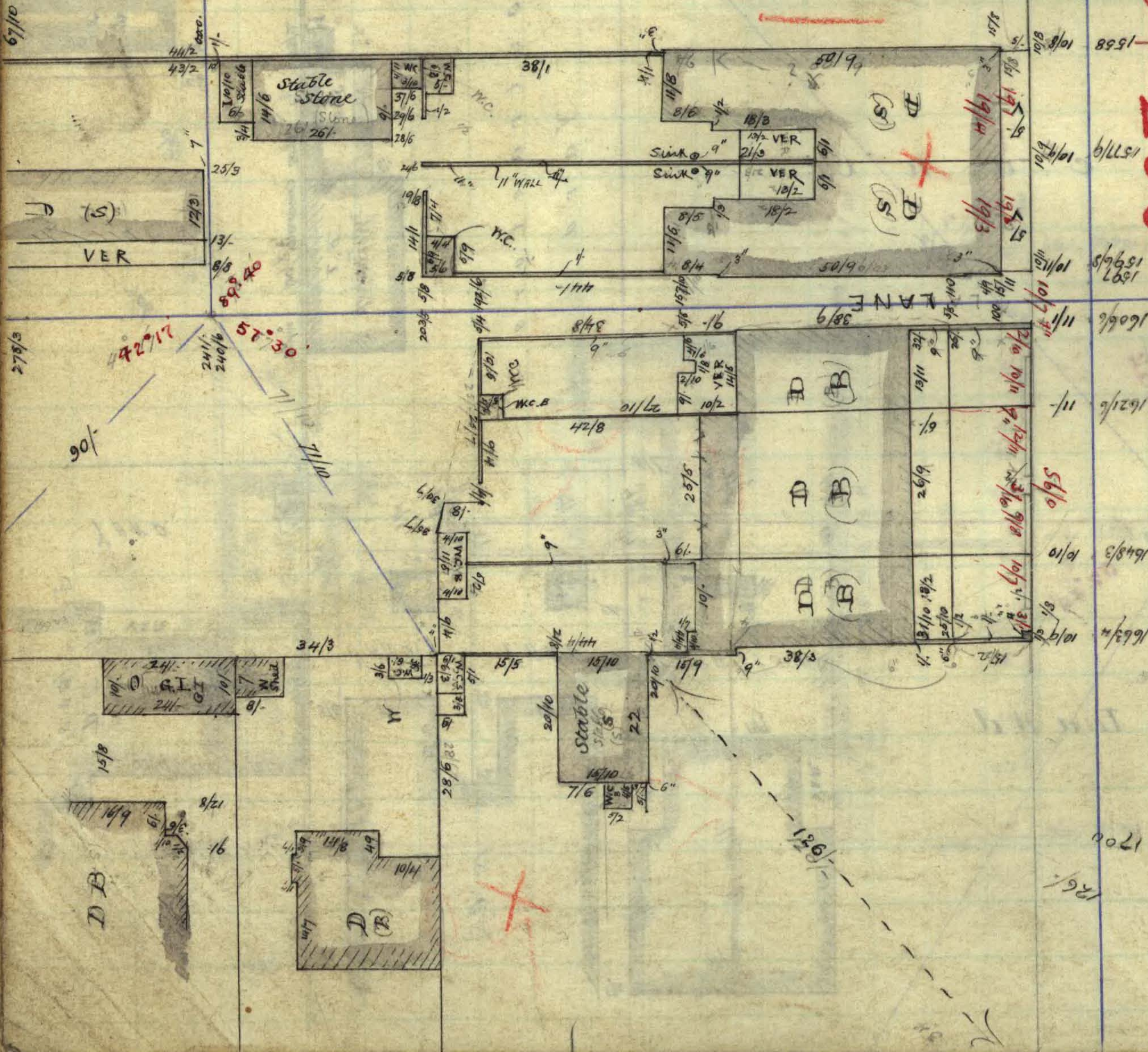

7:50
7-9261
2981

W 1/4

312

OFF

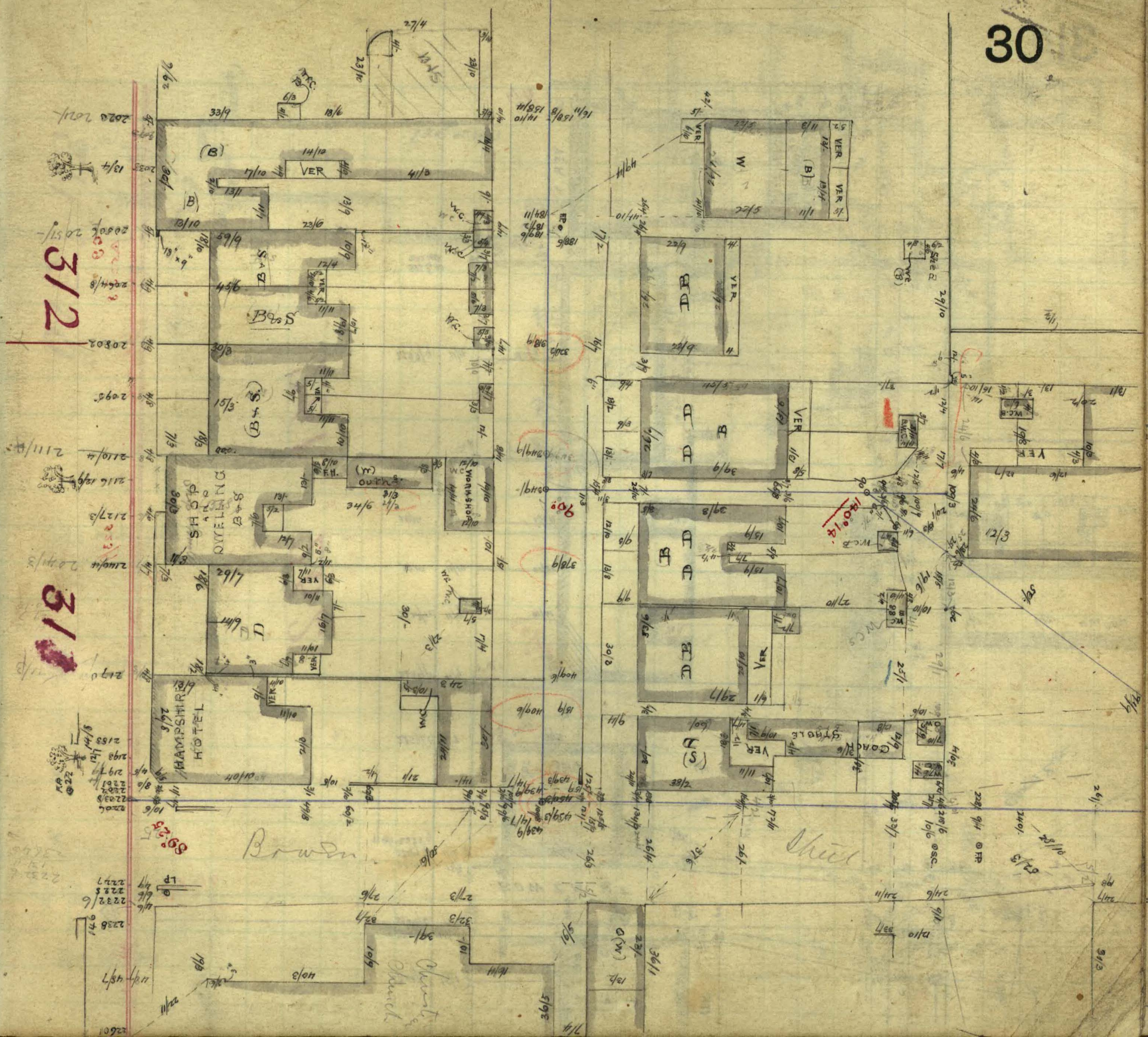

(B. + S)
Workshop
29/4

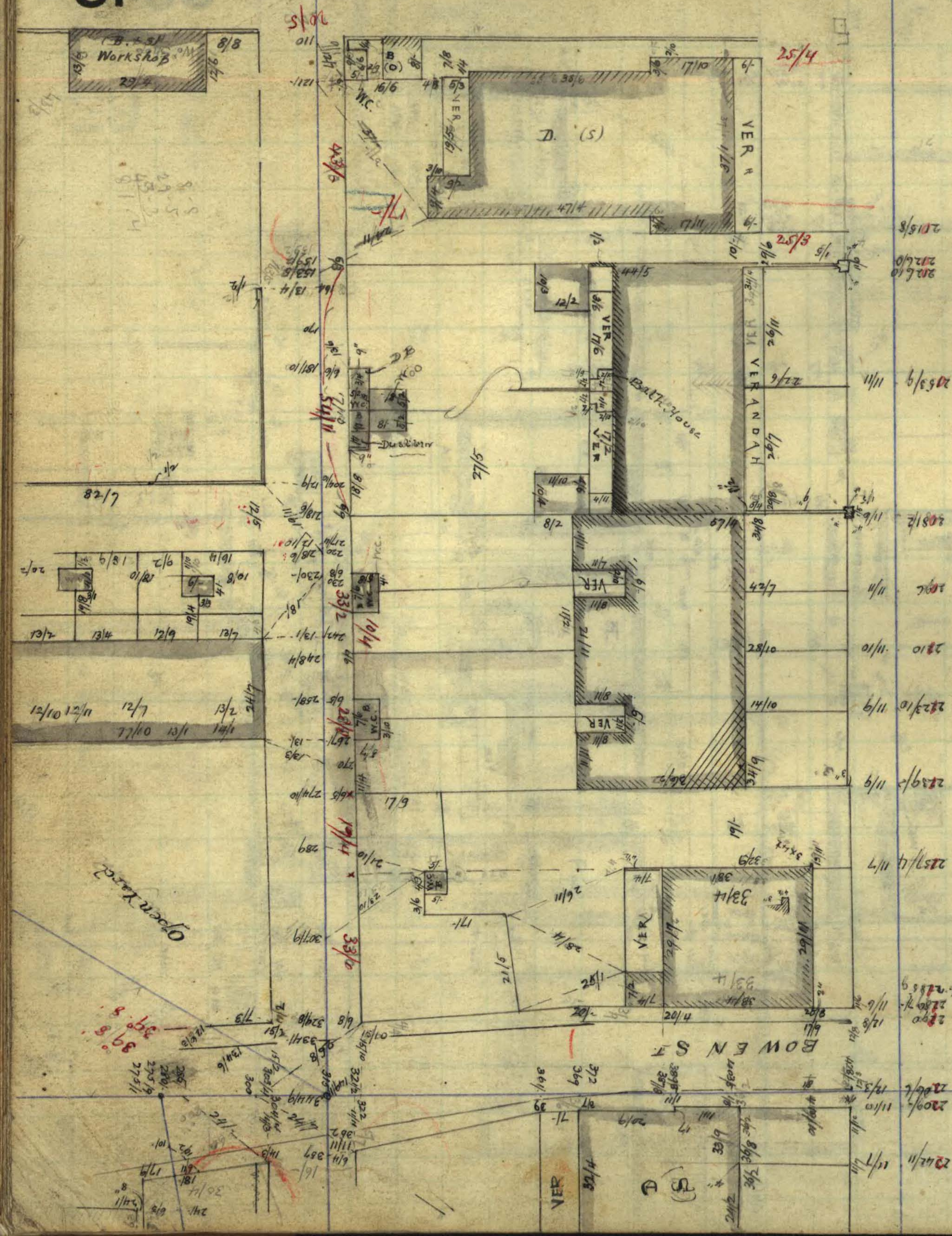

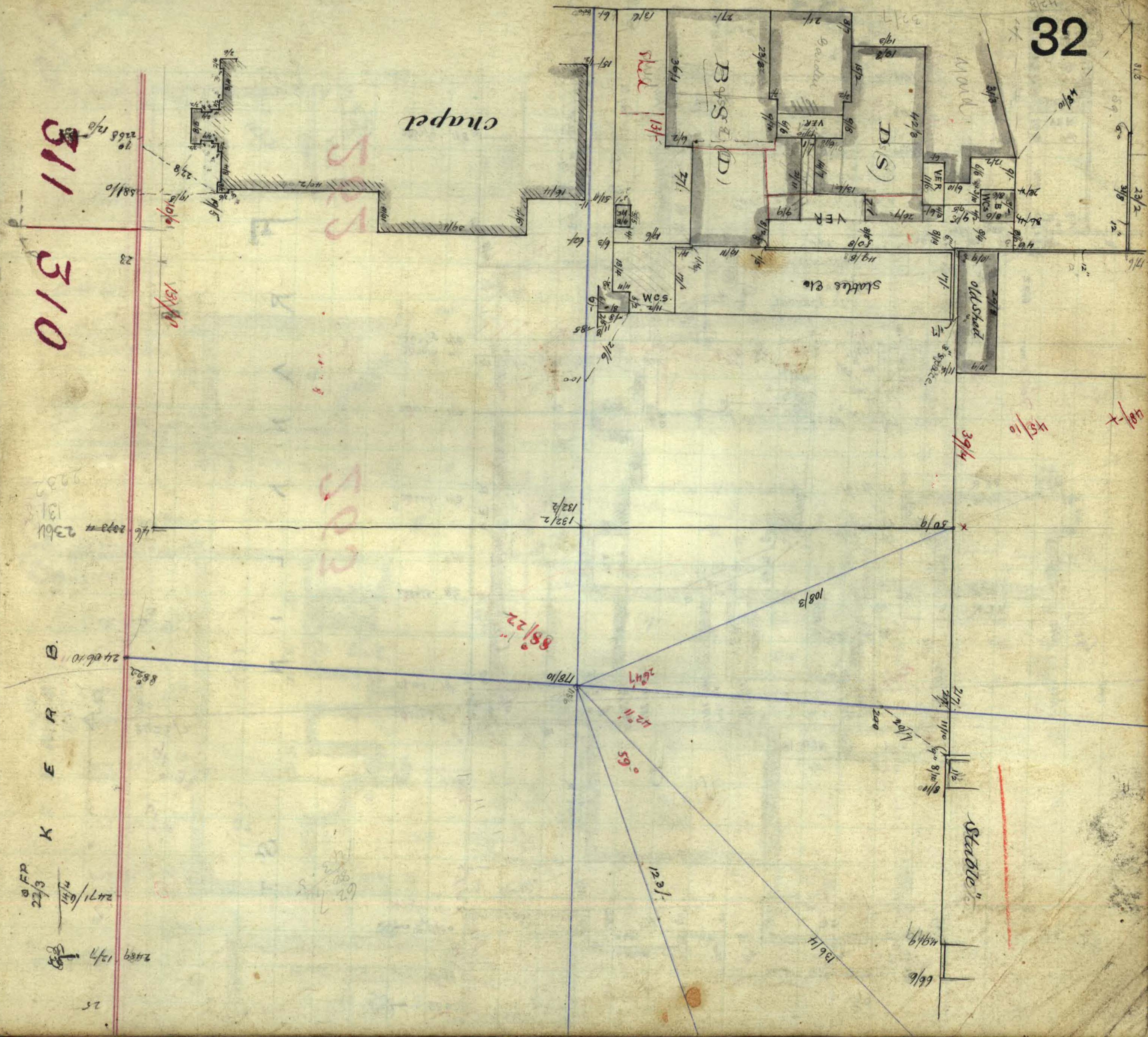

306

K E R²¹/9 B B

E/O

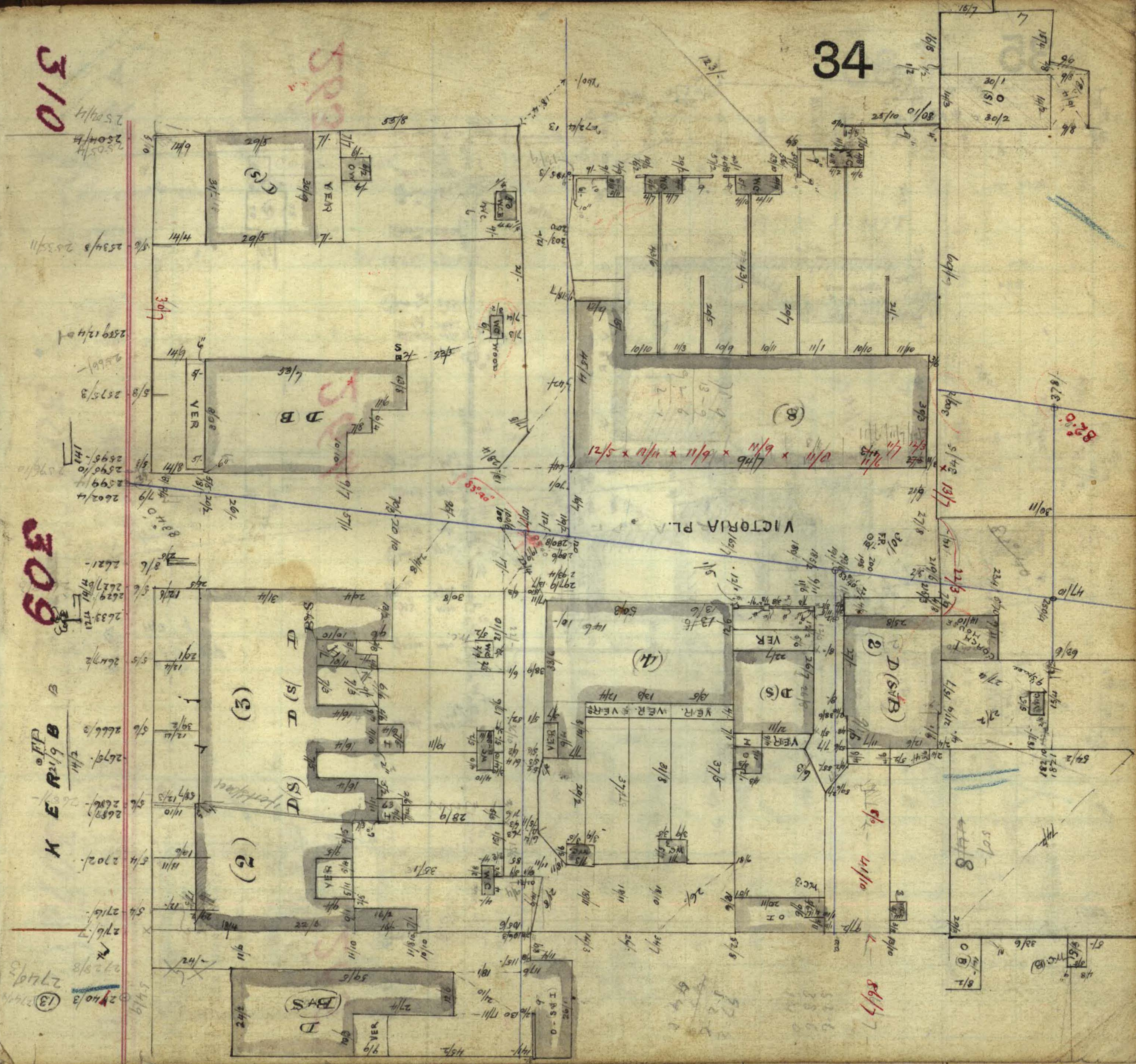

35

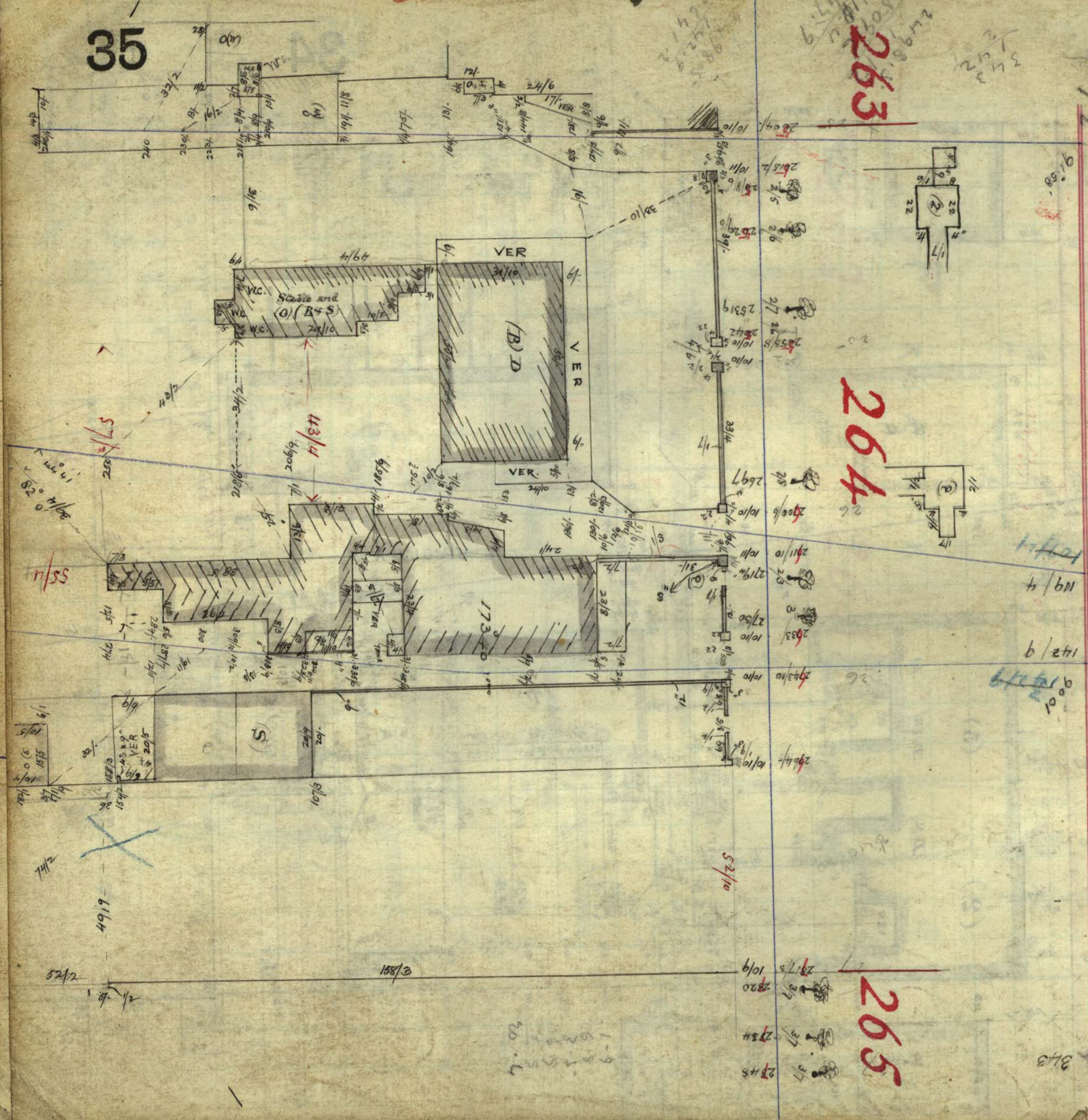

263

264

265

260

262

261

308

307

306

36

COACH HOUSE

Livery Stables

Stable Yard

Livery Stables

VER

VER

P I T S T L

308

307

METROPOLITAN HOTEL

YARD

Odd Fellows

YARD

YARD

Machine Shops

Smithy

Smithy

S I

E

C R O

FA

29

29

29

29

29

29

29

29

29

29

29

S

265

266

GOLD SMITHS' SHOPS *Shops*

Store Sheep 91.7 8/9

Store
B. S. 17/-

Shop. 8

22/5
days

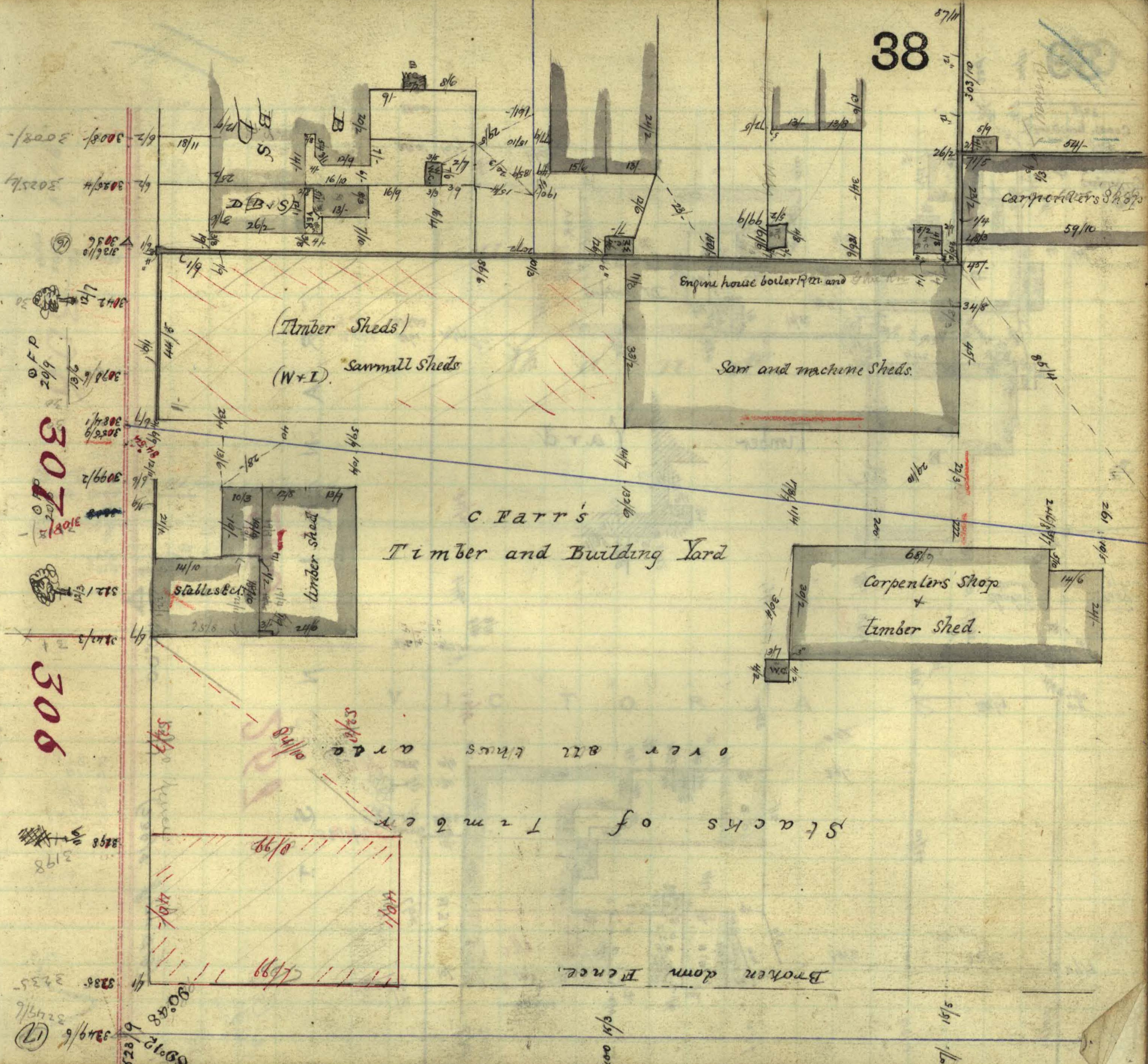

308
307
306

308/10
308/11
308/12
308/13
308/14
308/15
308/16
308/17
308/18
308/19
308/20
308/21
308/22
308/23
308/24
308/25
308/26
308/27
308/28
308/29
308/30
308/31
308/32
308/33
308/34
308/35
308/36
308/37
308/38
308/39
308/40
308/41
308/42
308/43
308/44
308/45
308/46
308/47
308/48
308/49
308/50
308/51
308/52
308/53
308/54
308/55
308/56
308/57
308/58
308/59
308/60
308/61
308/62
308/63
308/64
308/65
308/66
308/67
308/68
308/69
308/70
308/71
308/72
308/73
308/74
308/75
308/76
308/77
308/78
308/79
308/80
308/81
308/82
308/83
308/84
308/85
308/86
308/87
308/88
308/89
308/90
308/91
308/92
308/93
308/94
308/95
308/96
308/97
308/98
308/99
308/100

C. Farr's
Timber and Building Yard

Stacks of

Broken down Fence.

Corpeniers Shop
+
Timber Shed.

(Timber Sheds)
(W+L) Sawmill Sheds

Engine house boiler room and ...

Saw and machine Sheds.

Stables
timber shed

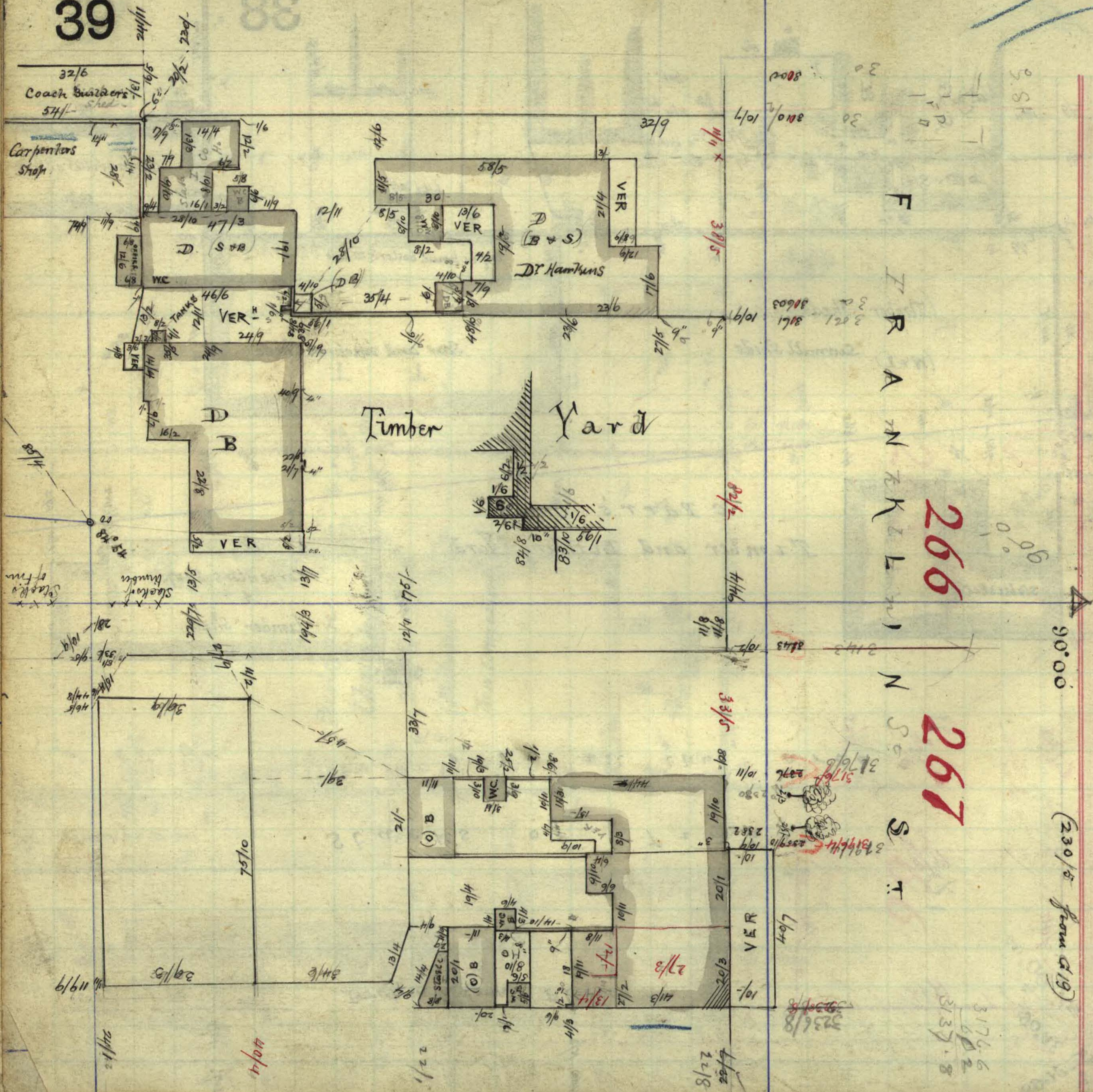

$$\begin{array}{r} 8.8888 \\ 4.04 \\ \hline 4.8488 \\ 0.161 \\ \hline 4.9678 \end{array}$$

Vacant

L a n d

V I C T O R I A S

3278 FARB 8/11

3291.4
13/4
20/10
O.F.P.

306

3351/-

⑧ 11/19/40

$\frac{7}{10} \div \frac{3}{10} = \frac{7}{10} \times \frac{10}{3} = \frac{7}{3}$

3361-4
335-3 4

North - Survey - Land
of
North Park Lands.

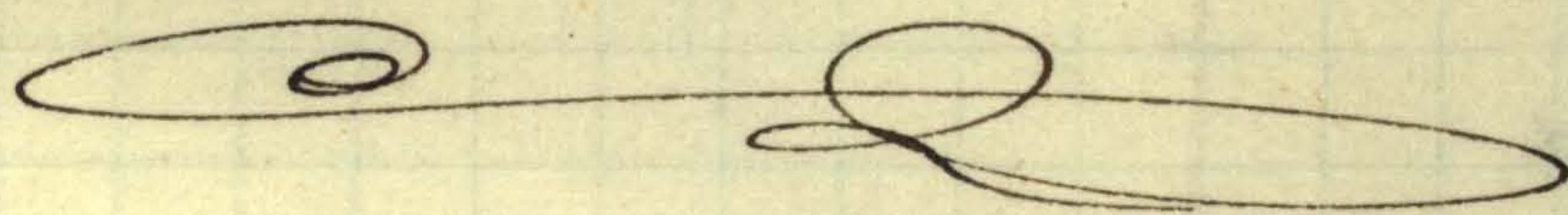

Joseph Dunstone

WILLIAM

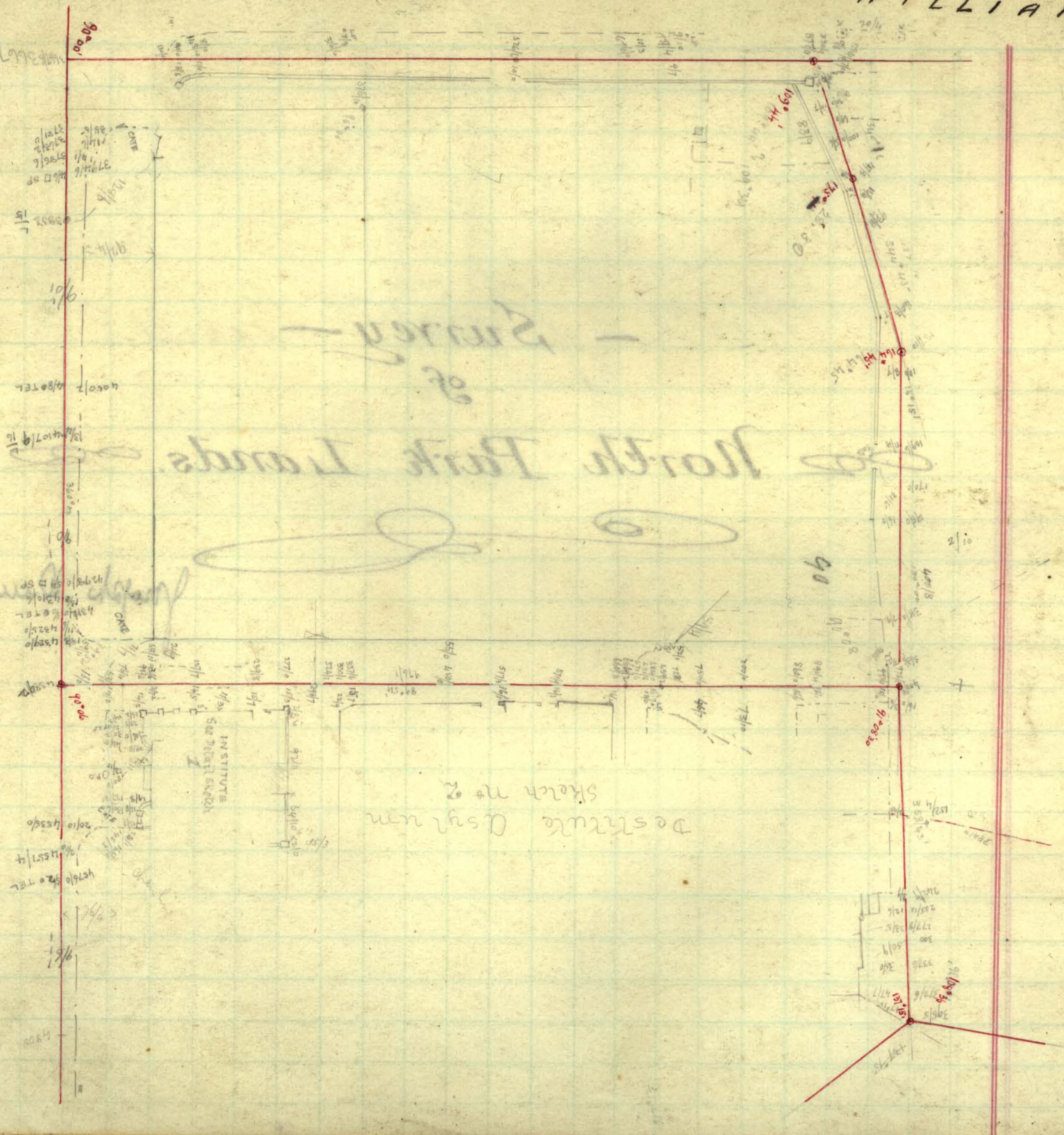

ROAD

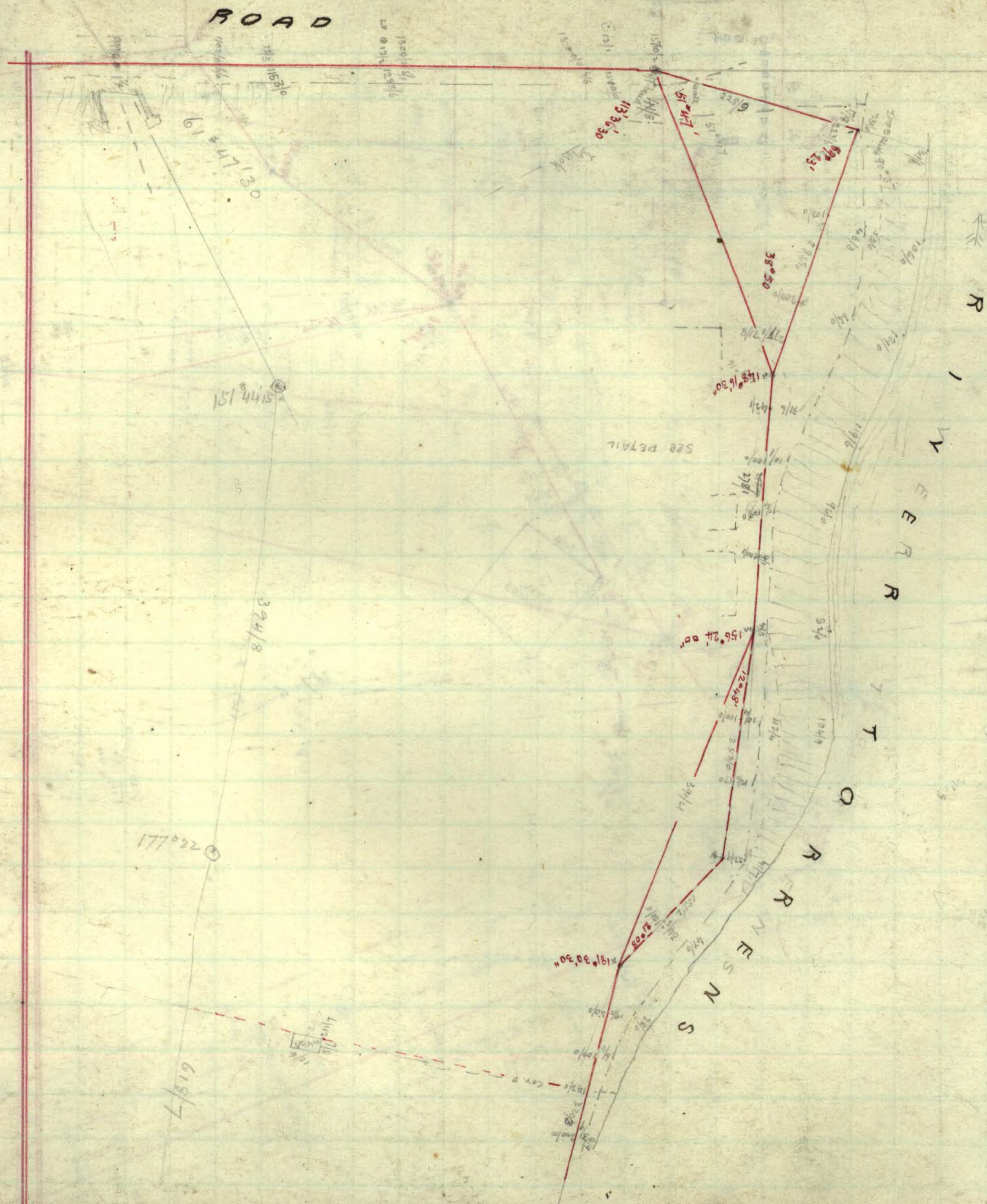

See DETAIL

1000
451.3
548.9

NORTH TERRACE

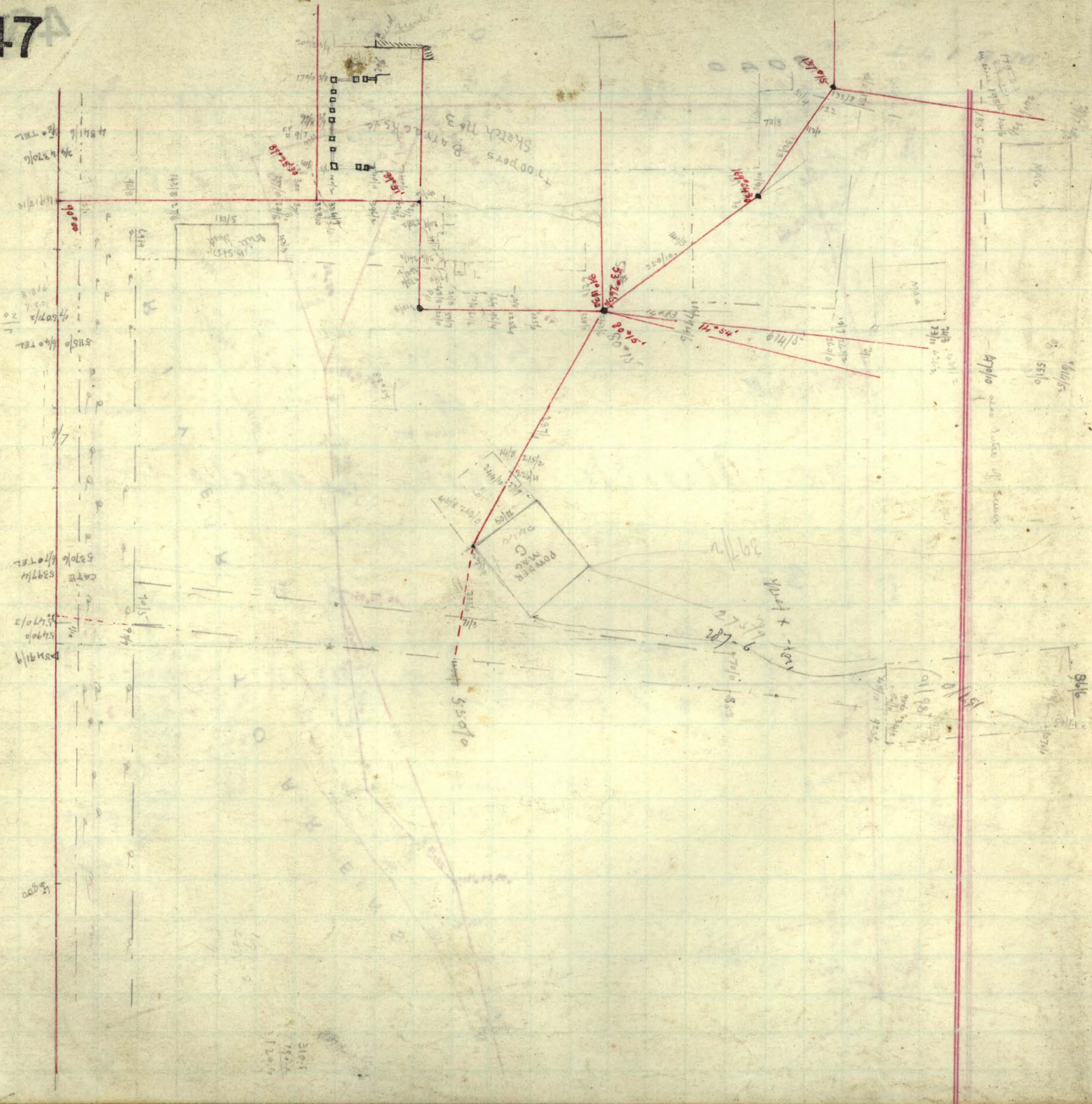

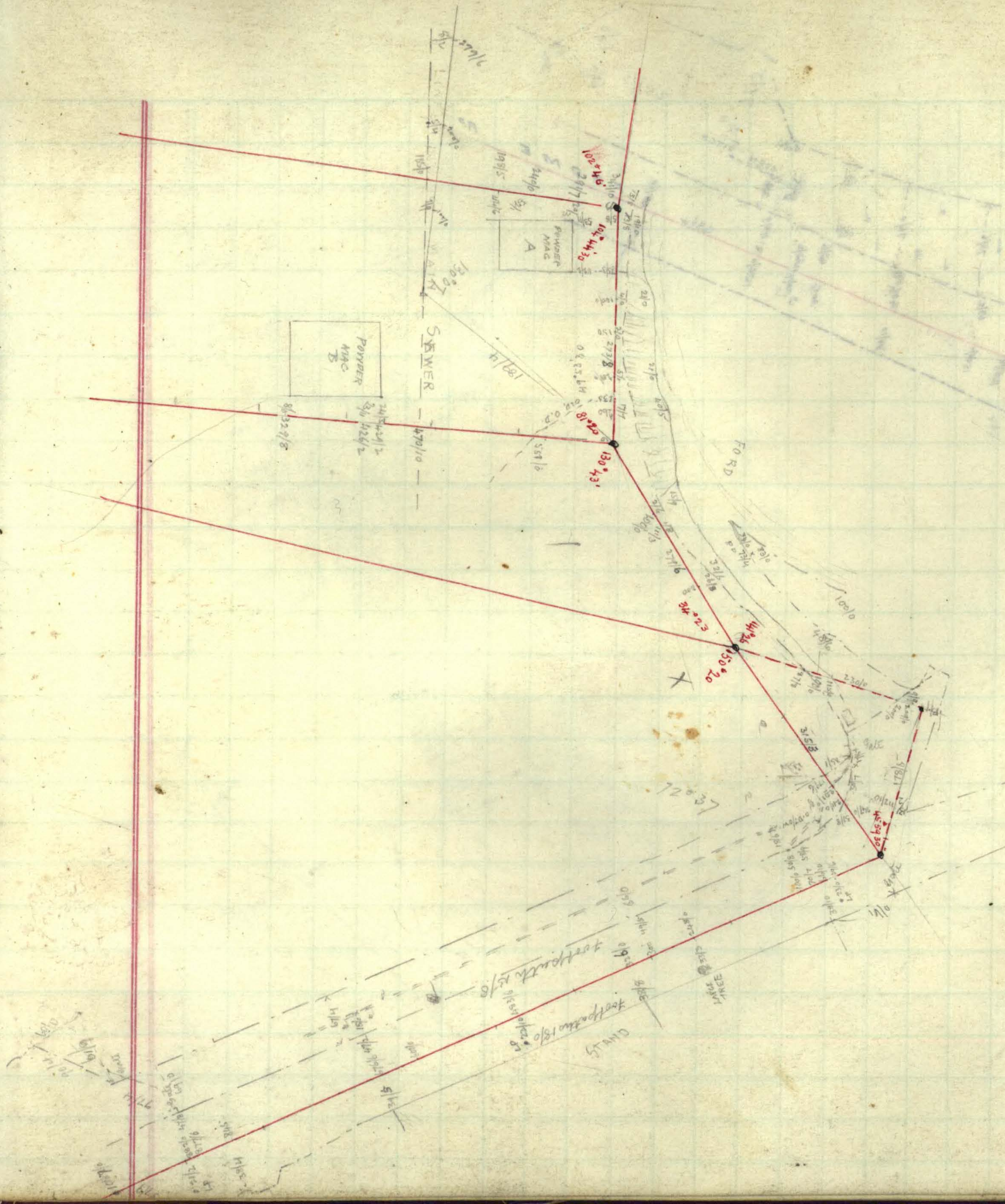

73-10
73-17
10/5 20/30
73-17-15

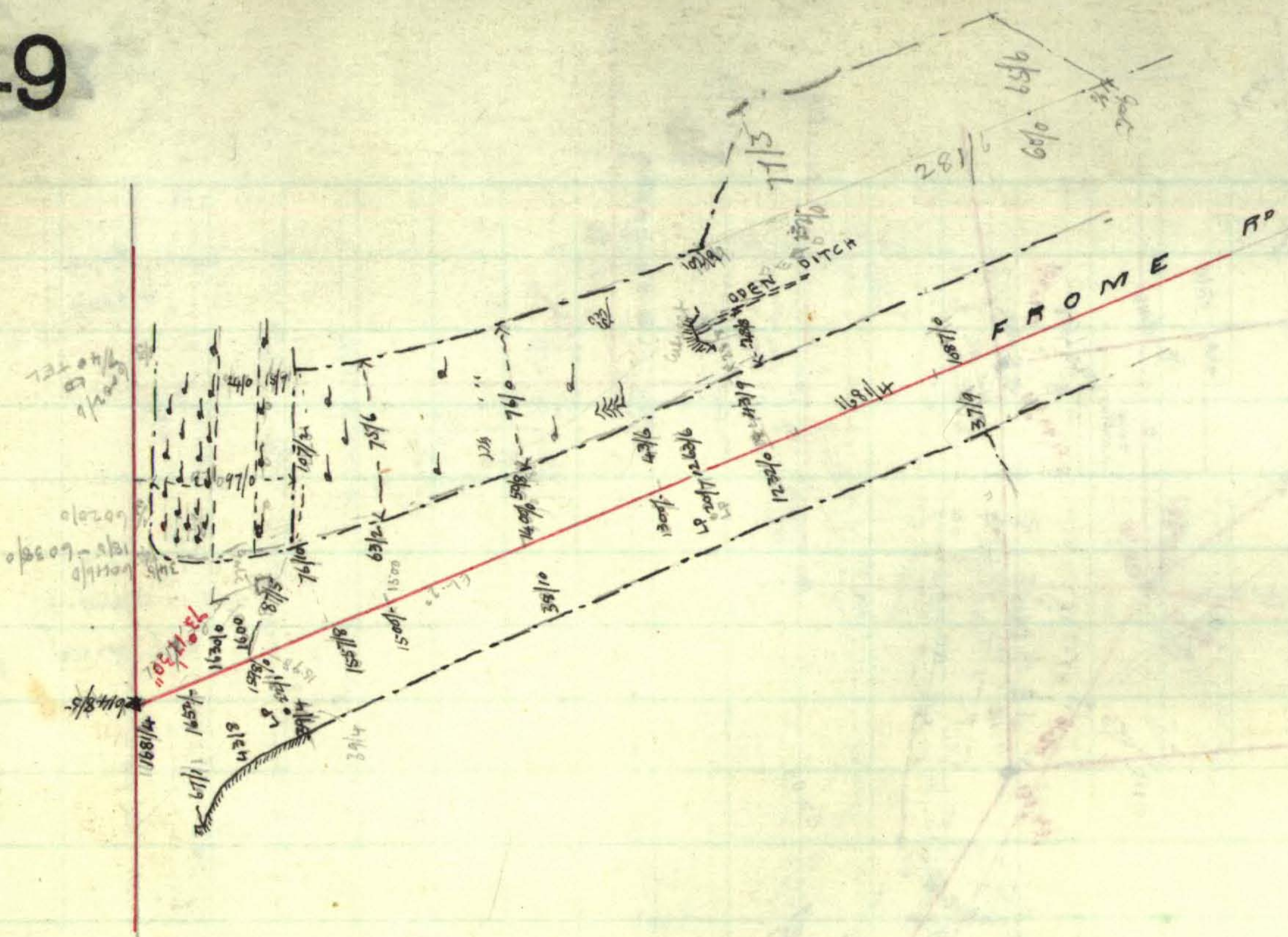

6889-

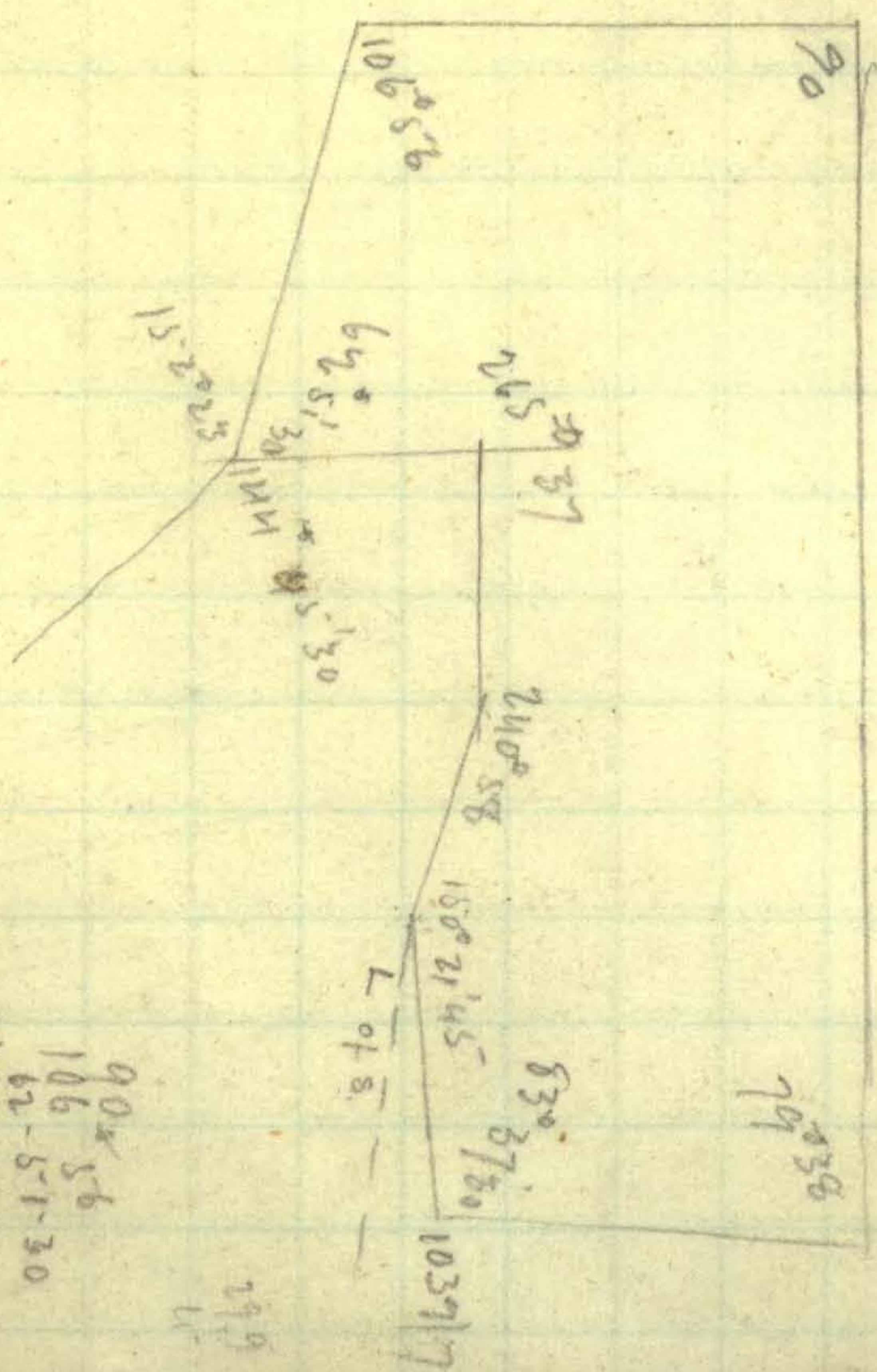
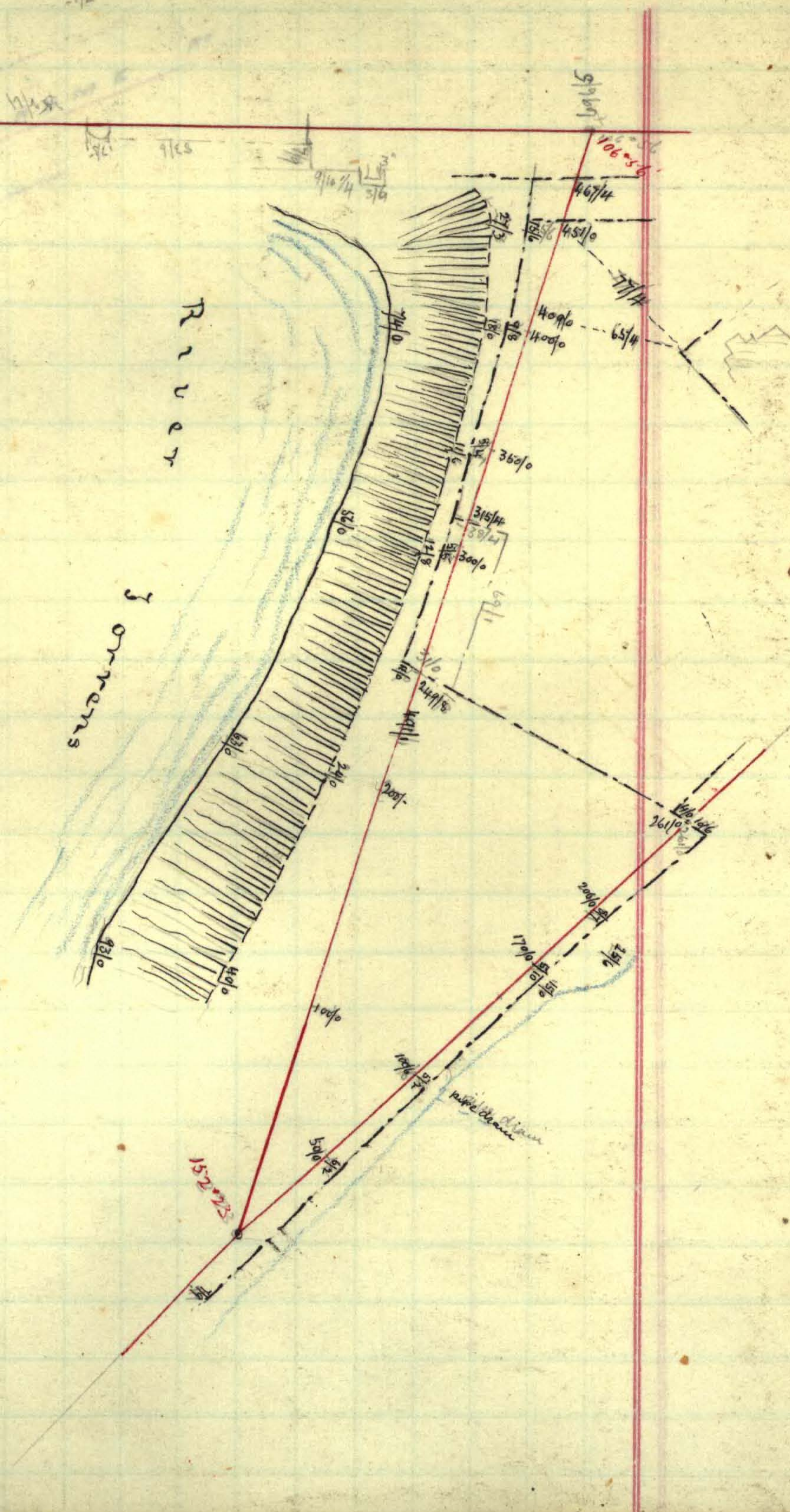

90-56
 106-56
 62-51-30
 265-37
 240-58
 150-21-45
 82-37-30
 79-38
 1079-59-45

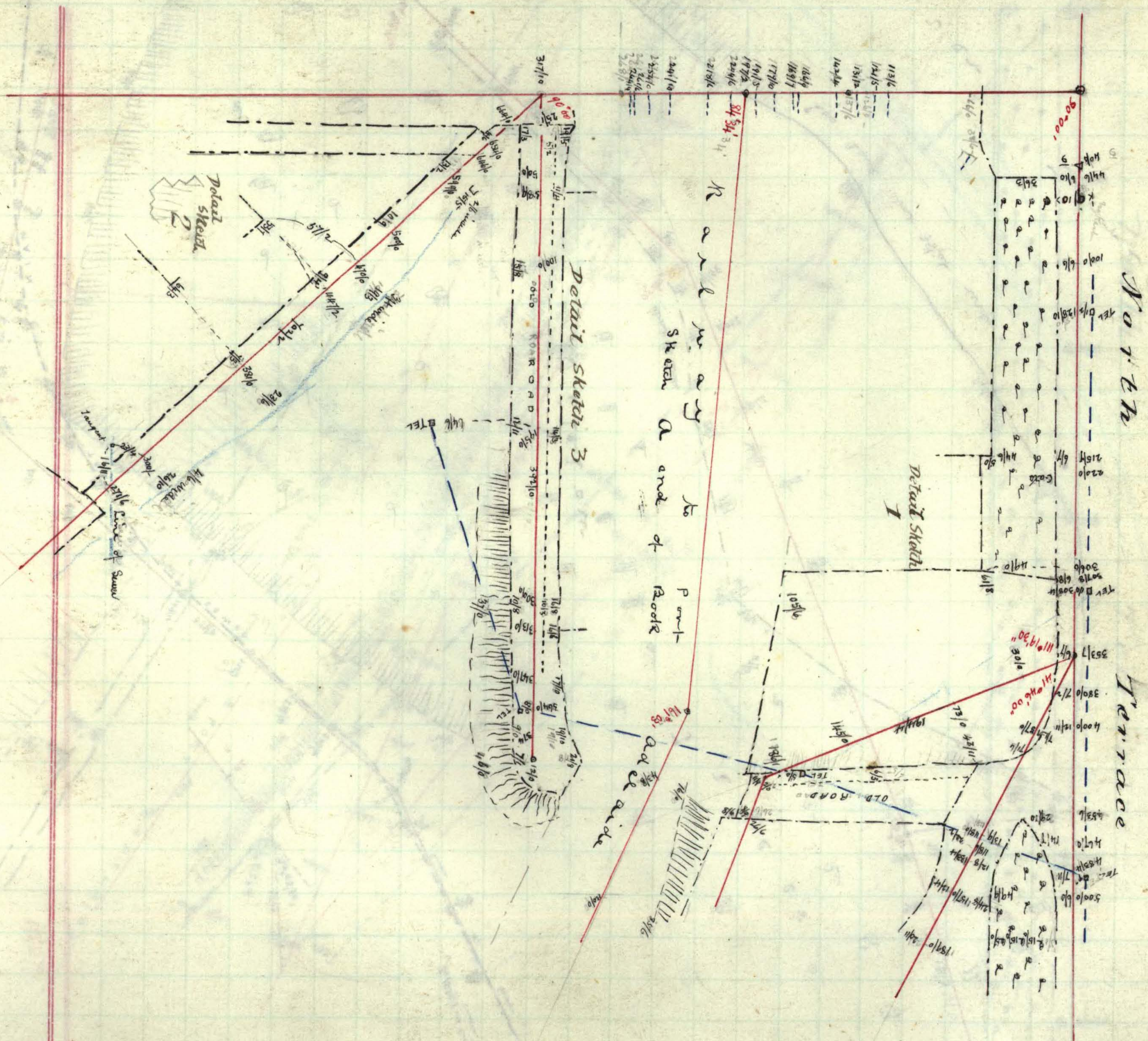

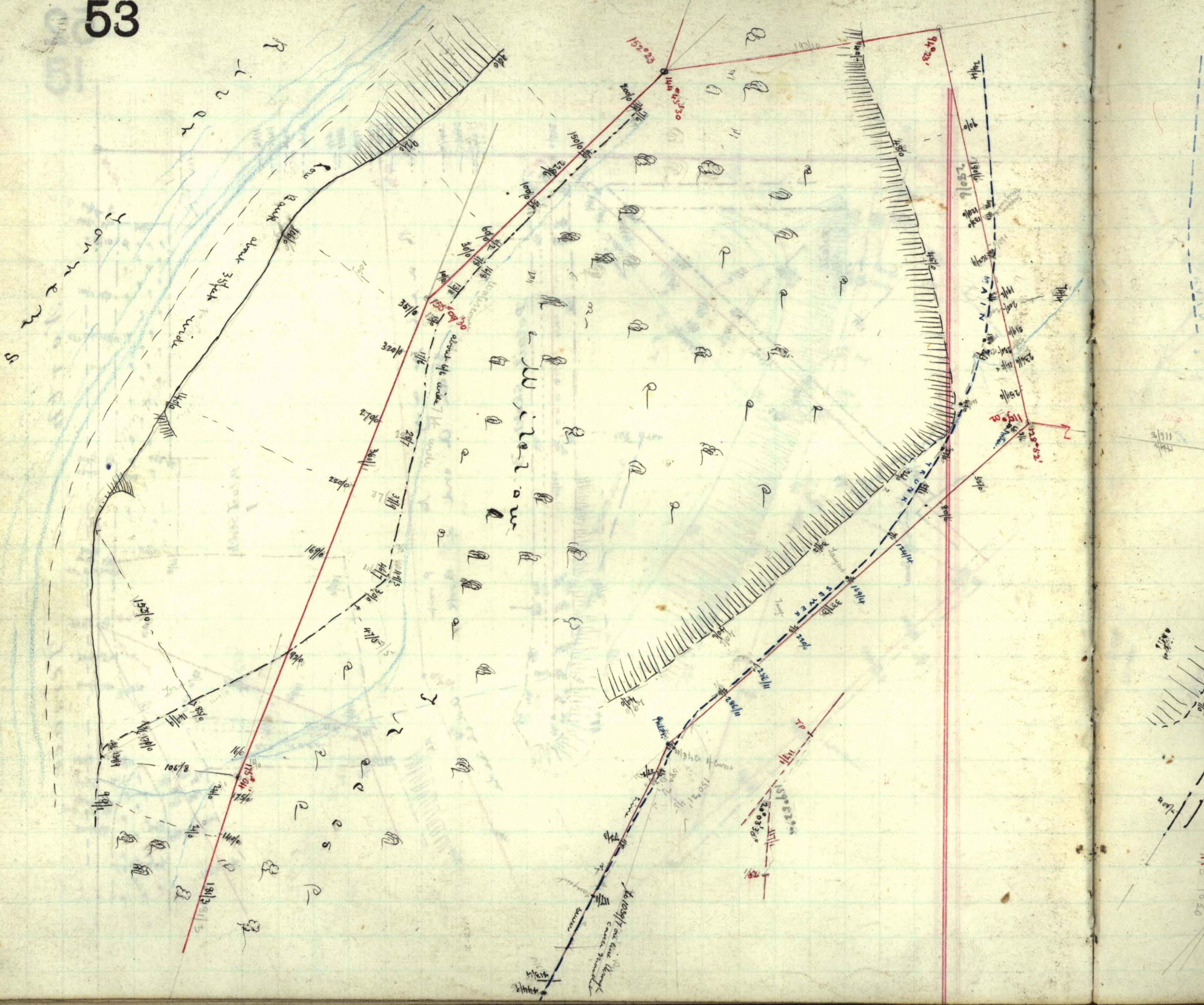

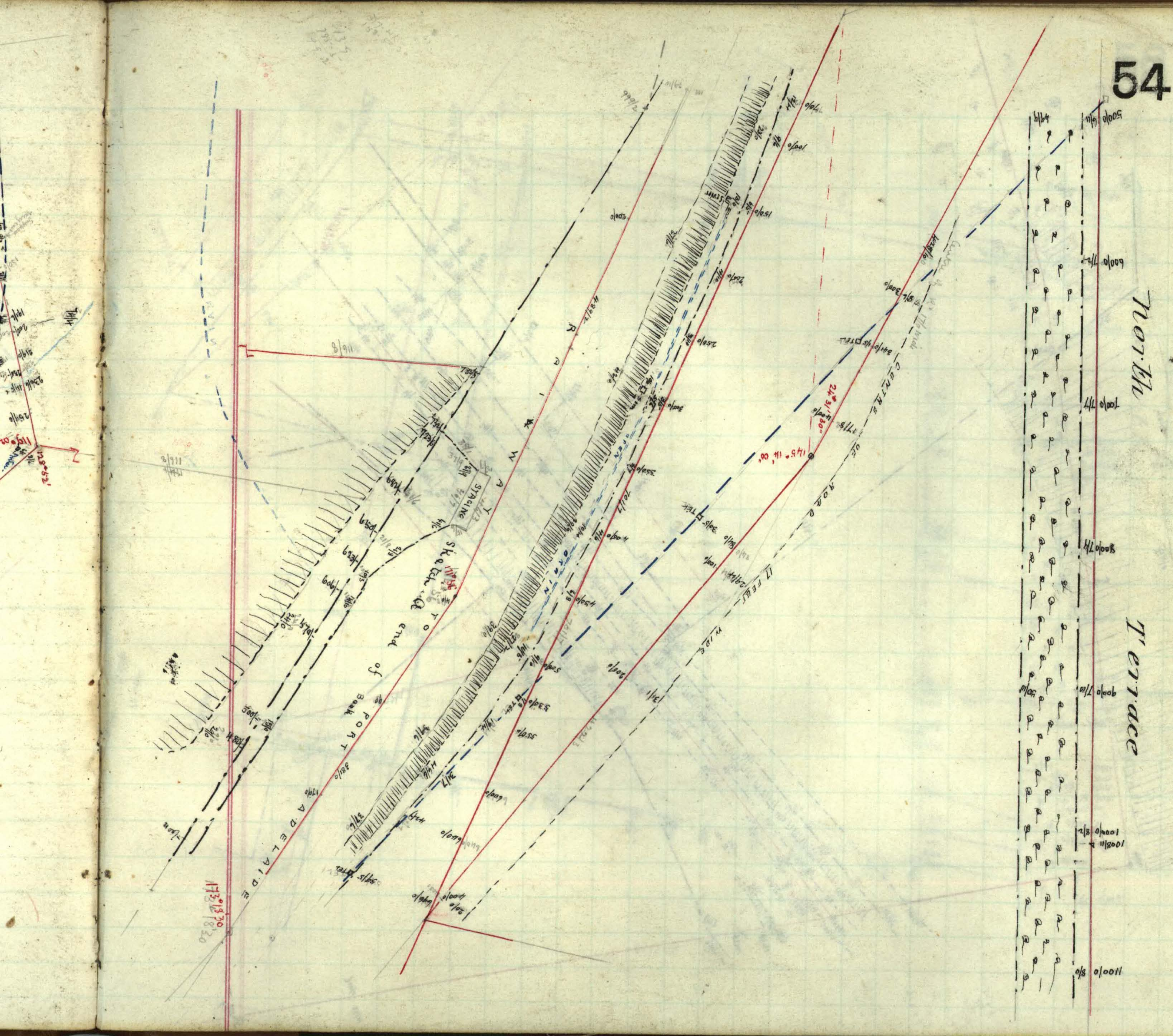

55

15310
1914
3449
175.37
362/14
4.810
200/-
5410
2440
200/-
100/-
91.59
1037
1030
1027
1024
1021
1018
1015
1012
1009
1006
1003
1000
997
994
991
988
985
982
979
976
973
970
967
964
961
958
955
952
949
946
943
940
937
934
931
928
925
922
919
916
913
910
907
904
901
898
895
892
889
886
883
880
877
874
871
868
865
862
859
856
853
850
847
844
841
838
835
832
829
826
823
820
817
814
811
808
805
802
799
796
793
790
787
784
781
778
775
772
769
766
763
760
757
754
751
748
745
742
739
736
733
730
727
724
721
718
715
712
709
706
703
700
697
694
691
688
685
682
679
676
673
670
667
664
661
658
655
652
649
646
643
640
637
634
631
628
625
622
619
616
613
610
607
604
601
598
595
592
589
586
583
580
577
574
571
568
565
562
559
556
553
550
547
544
541
538
535
532
529
526
523
520
517
514
511
508
505
502
499
496
493
490
487
484
481
478
475
472
469
466
463
460
457
454
451
448
445
442
439
436
433
430
427
424
421
418
415
412
409
406
403
400
397
394
391
388
385
382
379
376
373
370
367
364
361
358
355
352
349
346
343
340
337
334
331
328
325
322
319
316
313
310
307
304
301
298
295
292
289
286
283
280
277
274
271
268
265
262
259
256
253
250
247
244
241
238
235
232
229
226
223
220
217
214
211
208
205
202
199
196
193
190
187
184
181
178
175
172
169
166
163
160
157
154
151
148
145
142
139
136
133
130
127
124
121
118
115
112
109
106
103
100
97
94
91
88
85
82
79
76
73
70
67
64
61
58
55
52
49
46
43
40
37
34
31
28
25
22
19
16
13
10
7
4
1

Trace

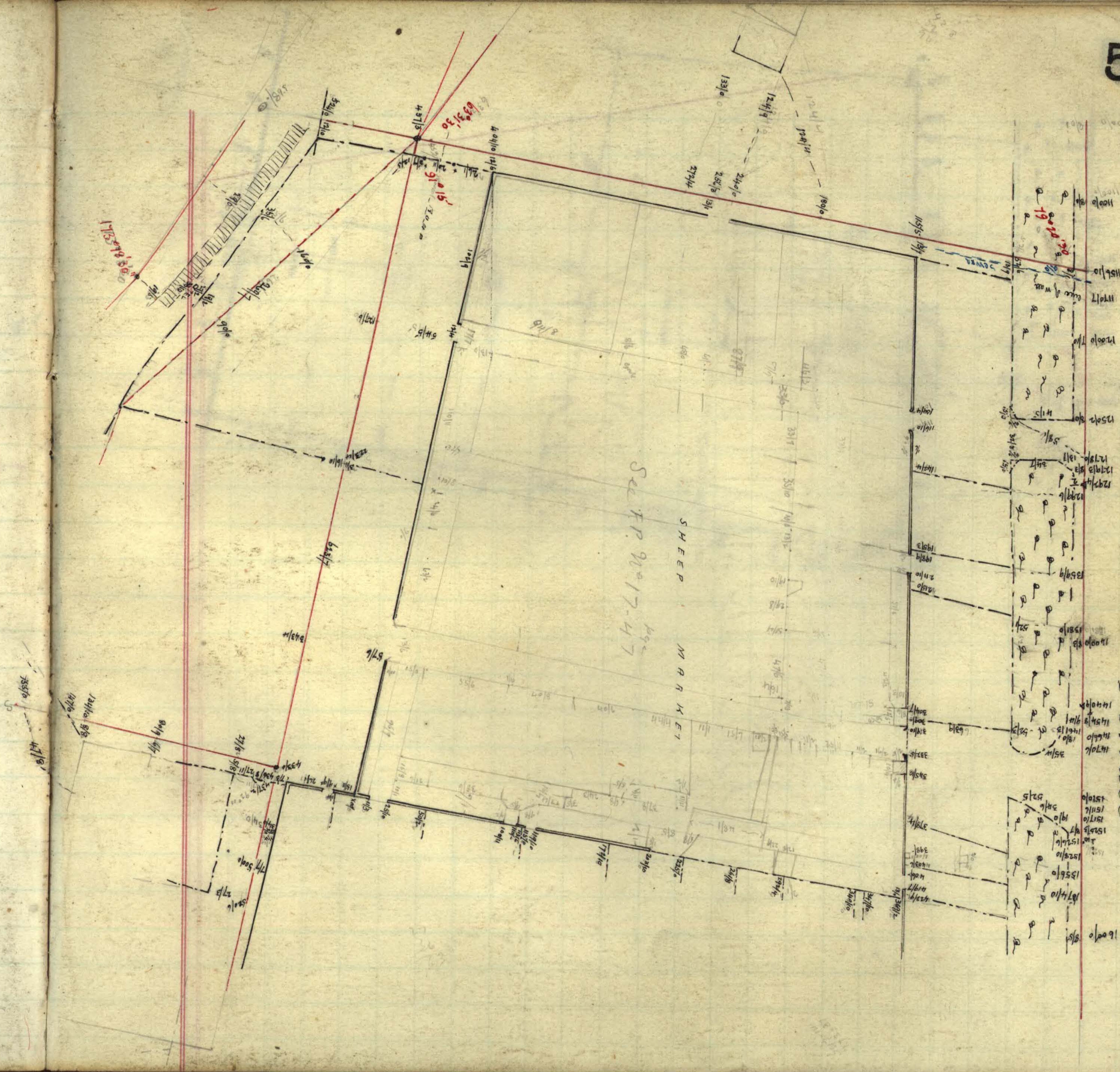

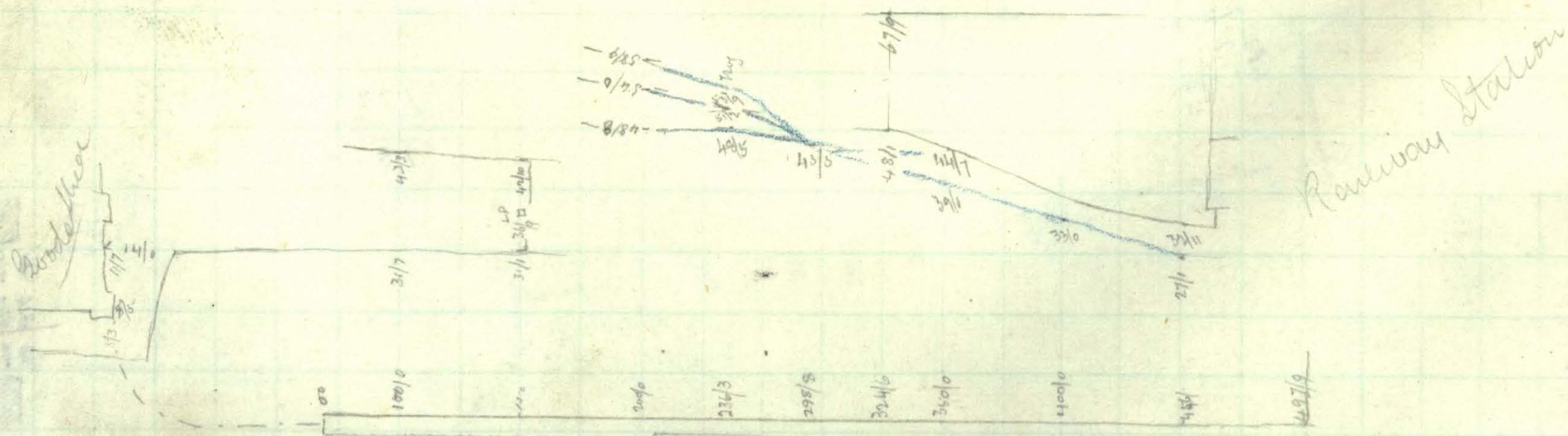

Da

Journal of the

to the

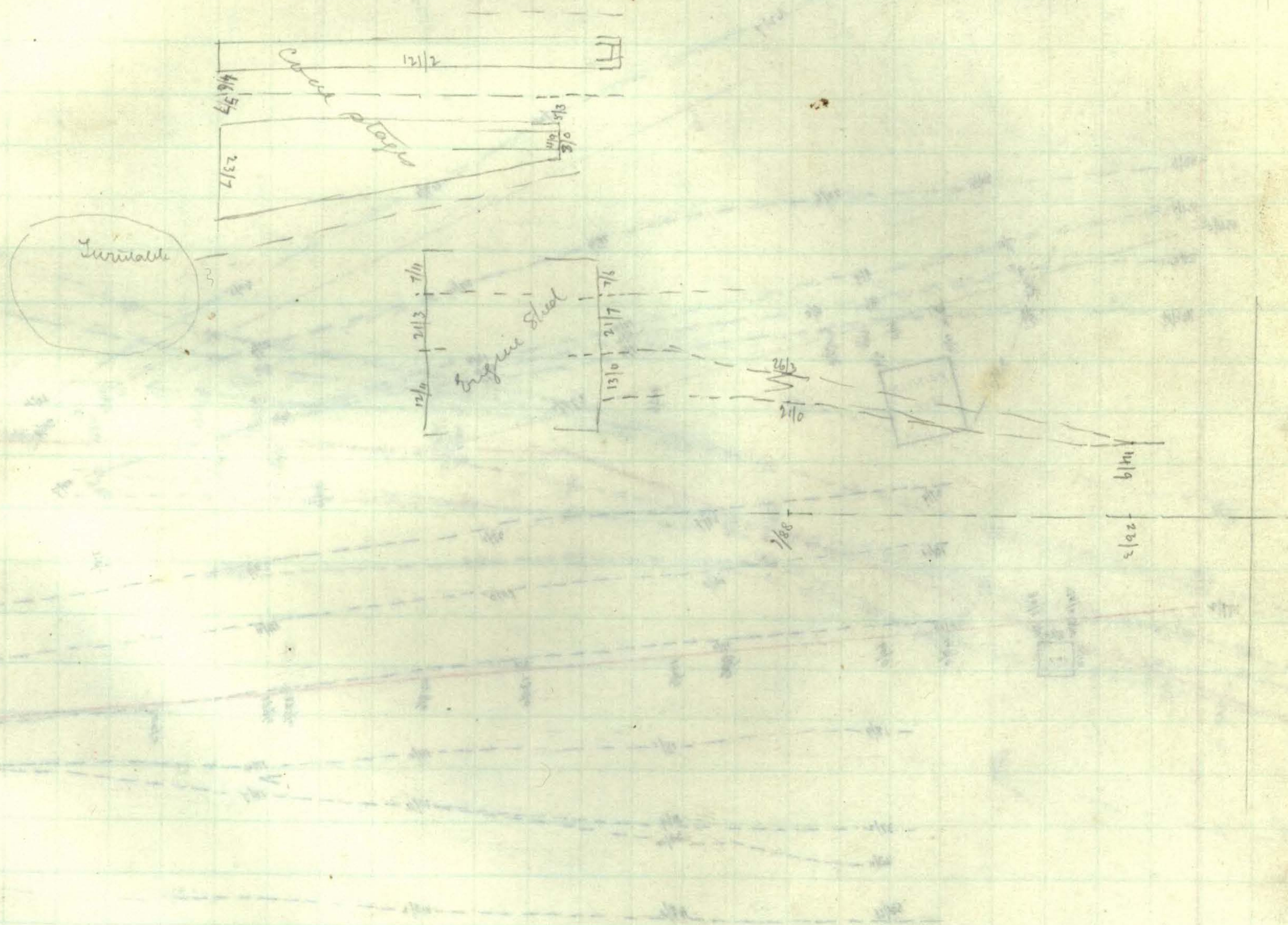

Sketch of Railway

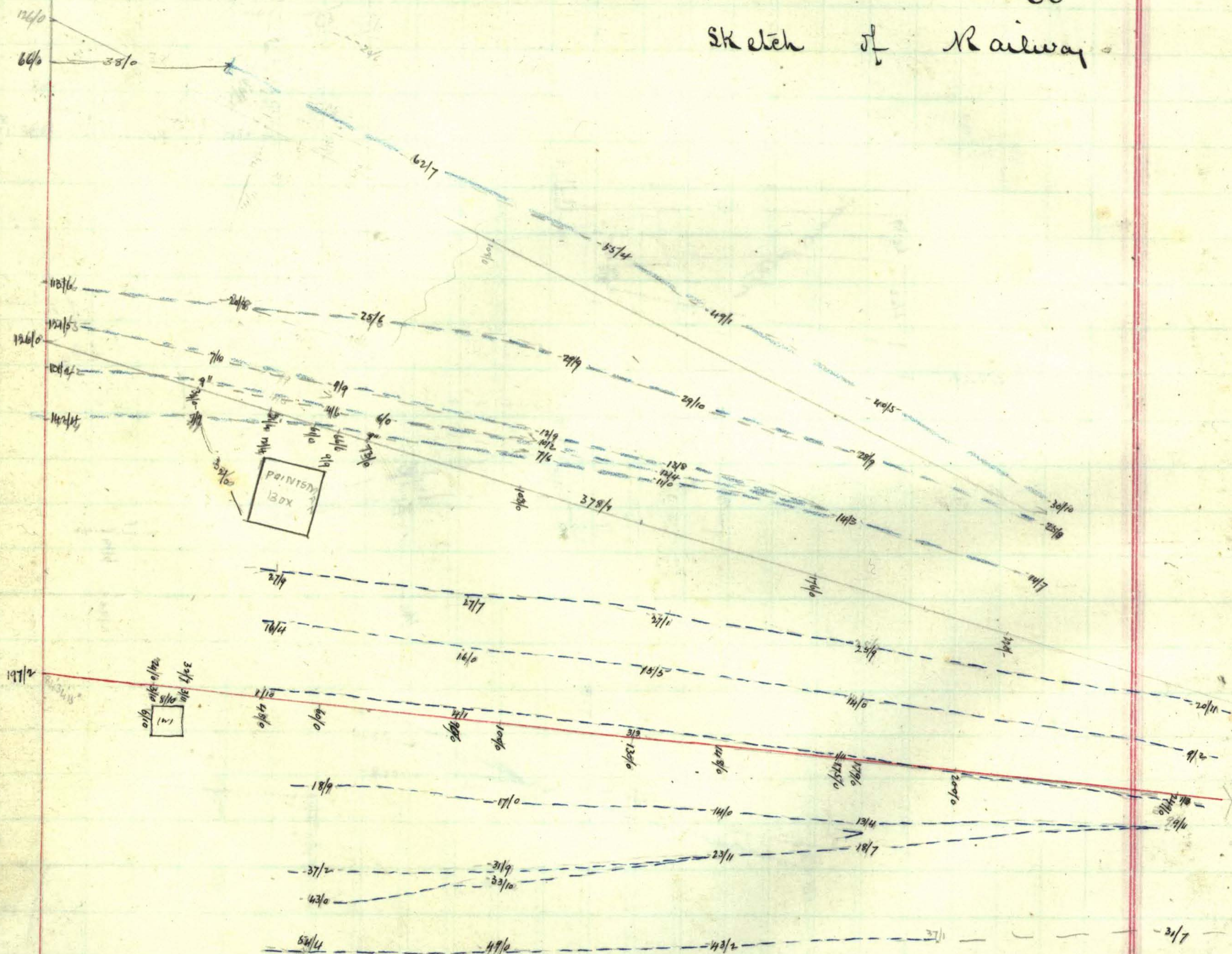

50

Handwritten title or description, possibly "The Lapro...".

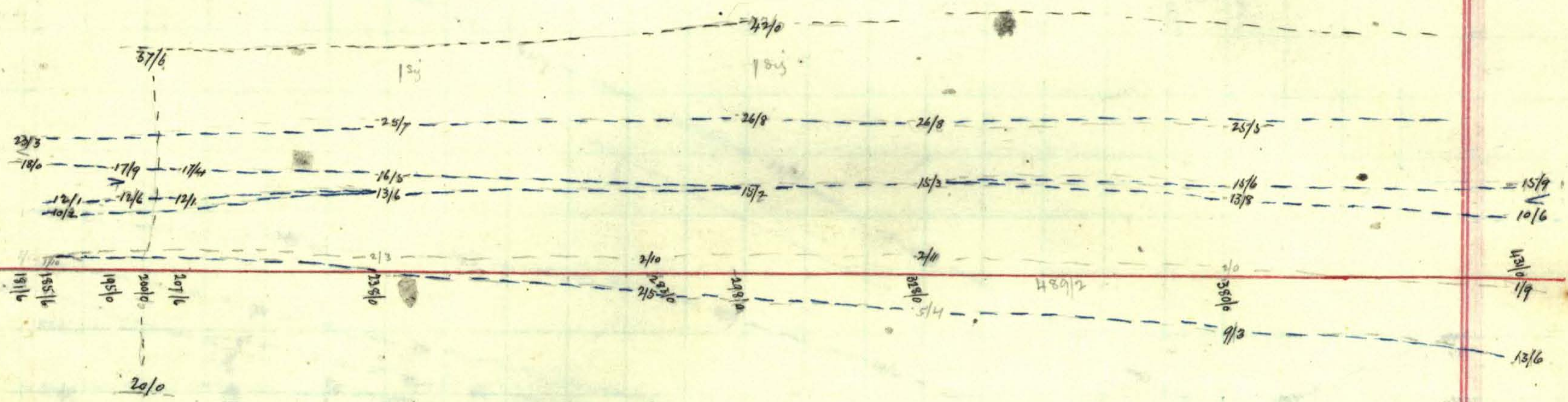

36/10

54/0

17/10

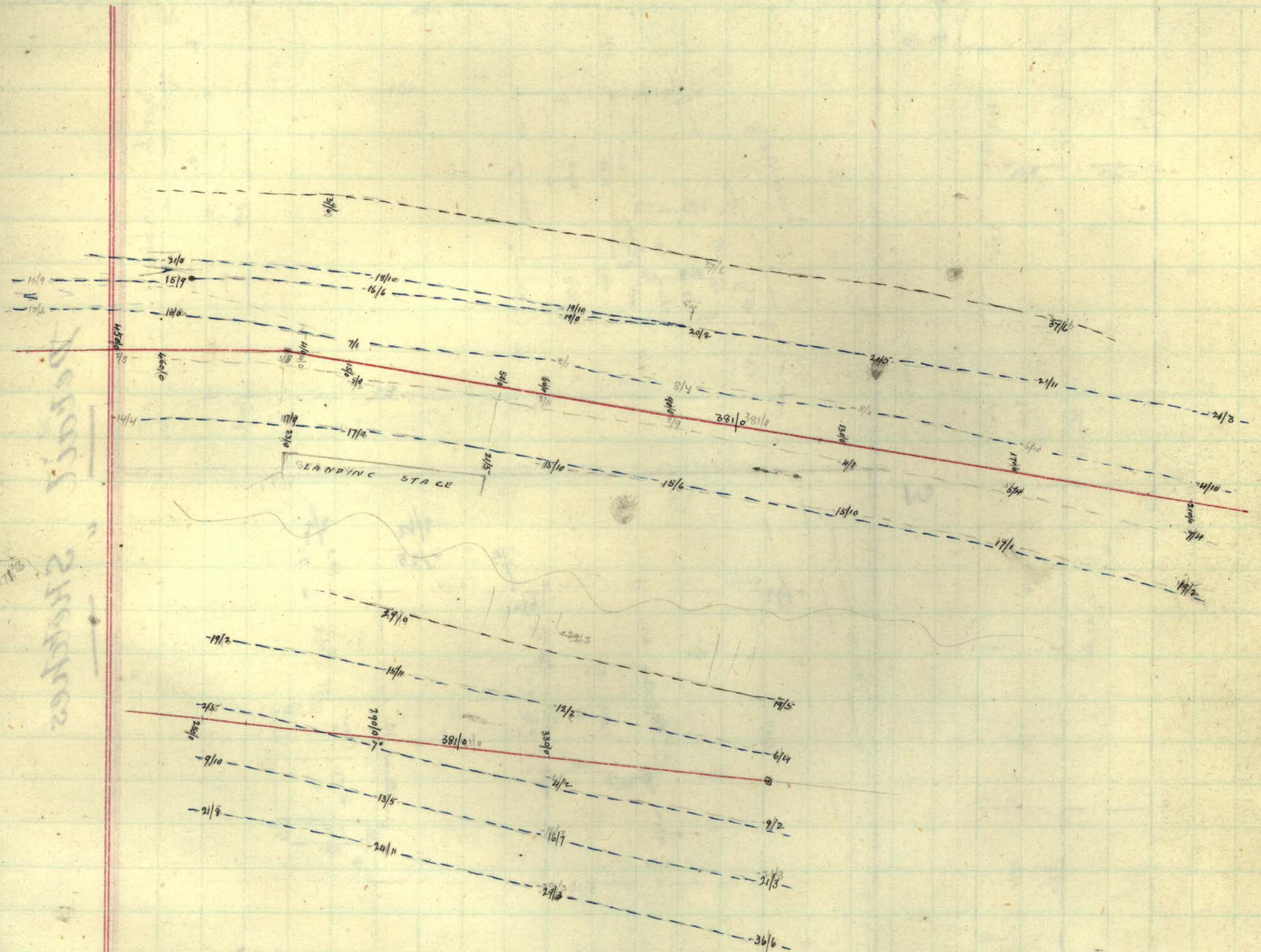

1872

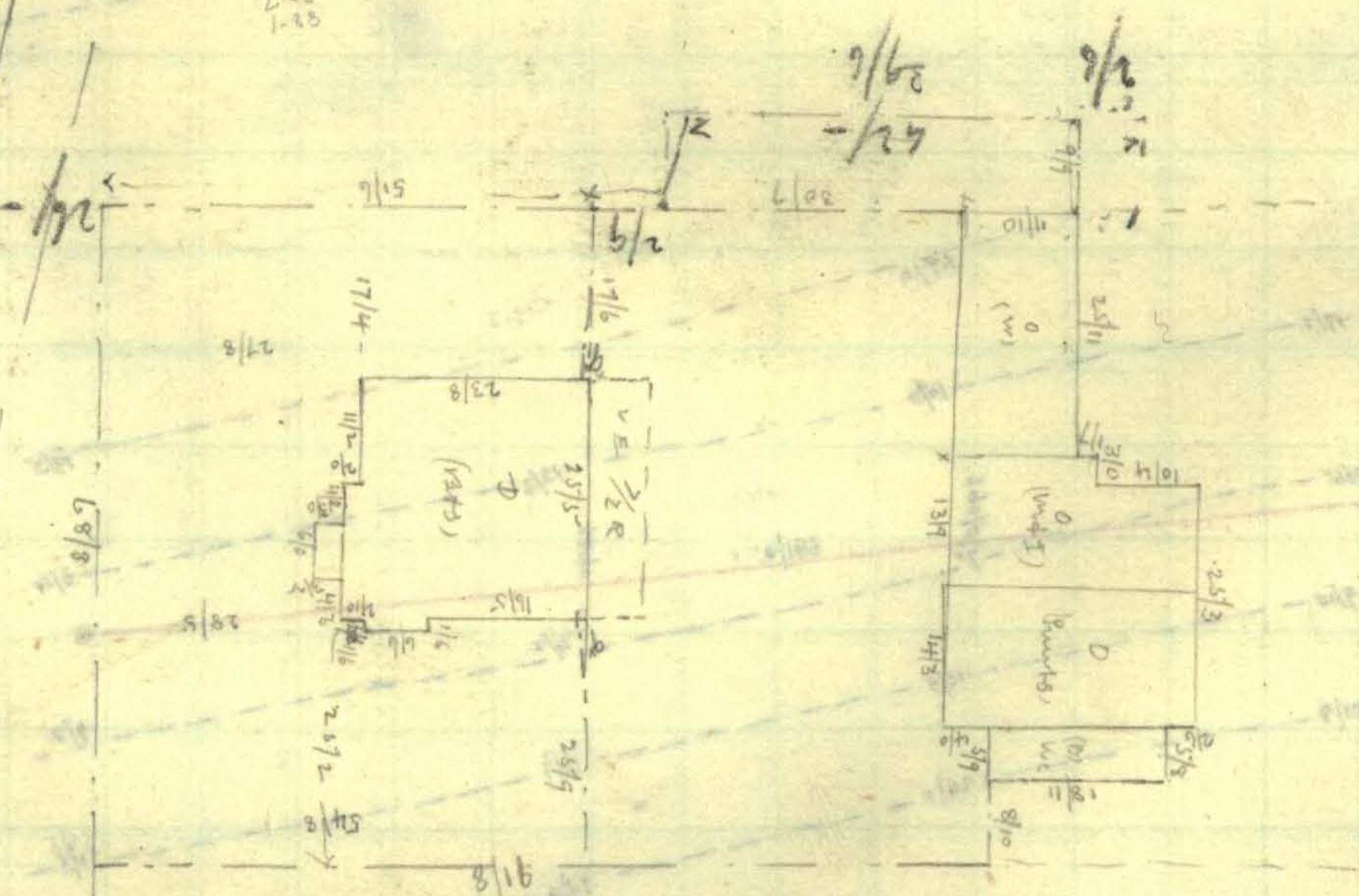

$$\begin{array}{r} 11 \overline{) 93.517} \\ 99 \\ \hline 30 \\ 33 \\ \hline 7 \\ 77 \\ \hline 0 \end{array}$$

W. B. D.

Barren

W

Rural over bridge

Waggon

62 D

Road

Shucrip

Handwritten: 49 on do

Cactus of A.

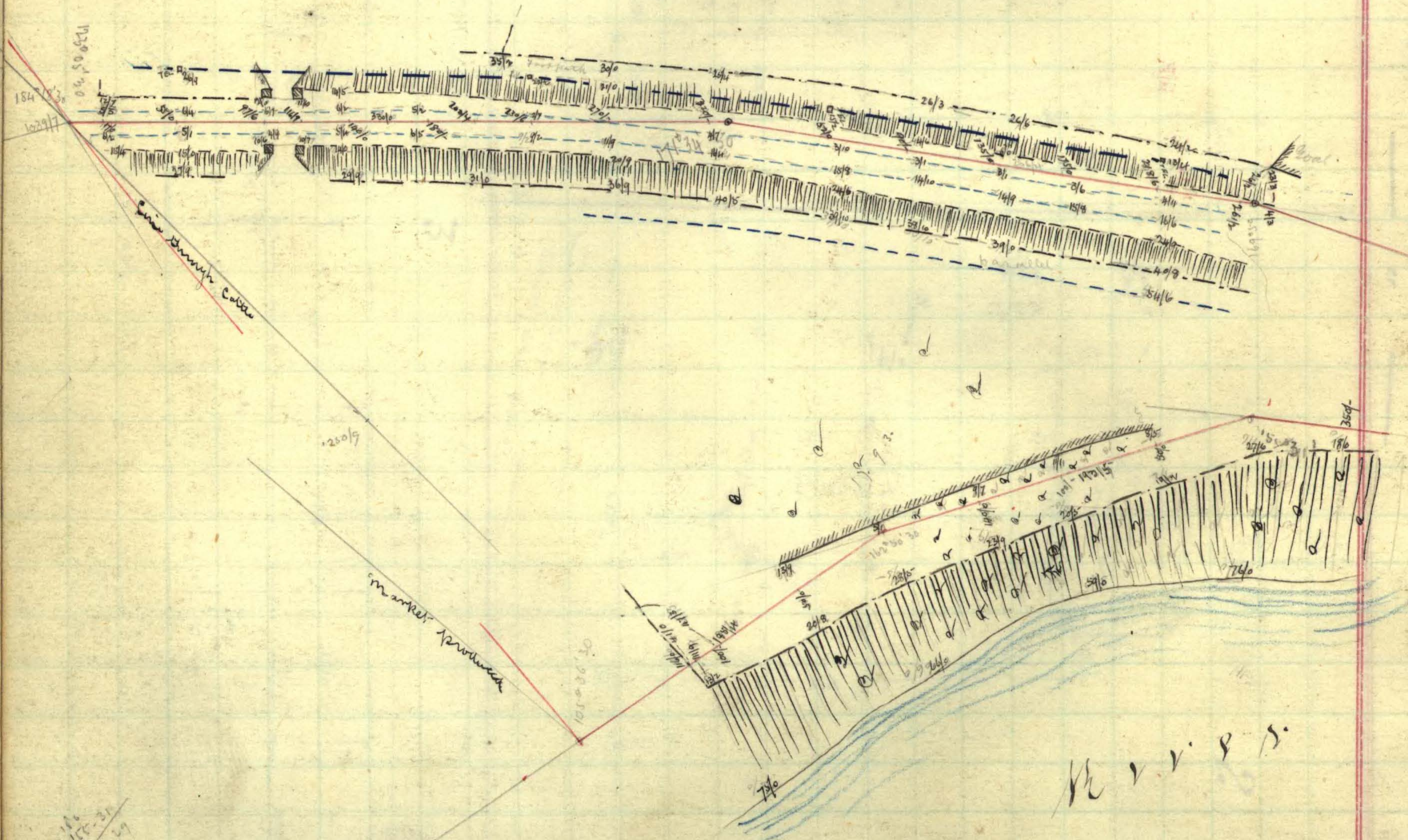

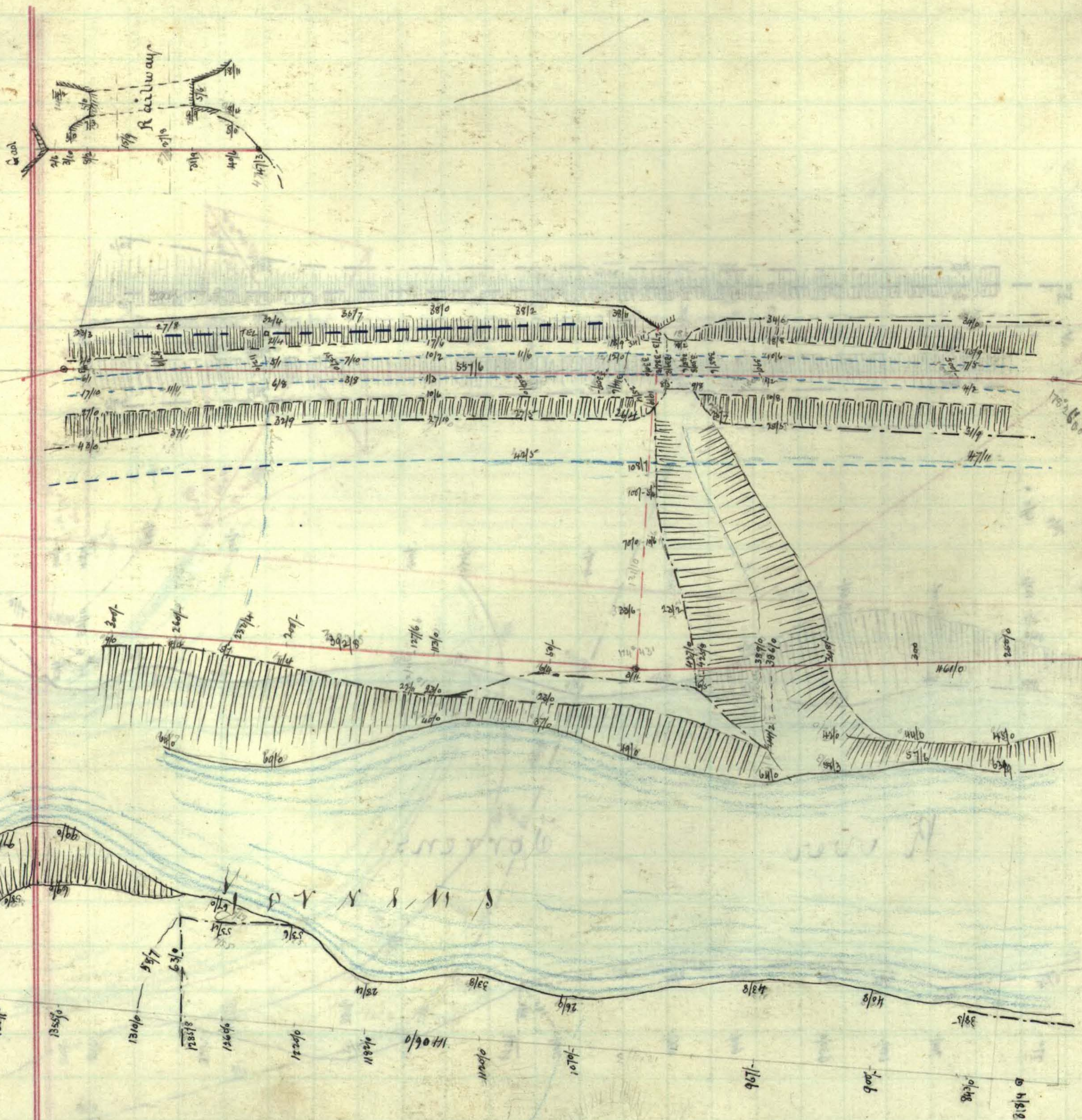

34-51-30
141-48
176.39 30
180
3-20-30

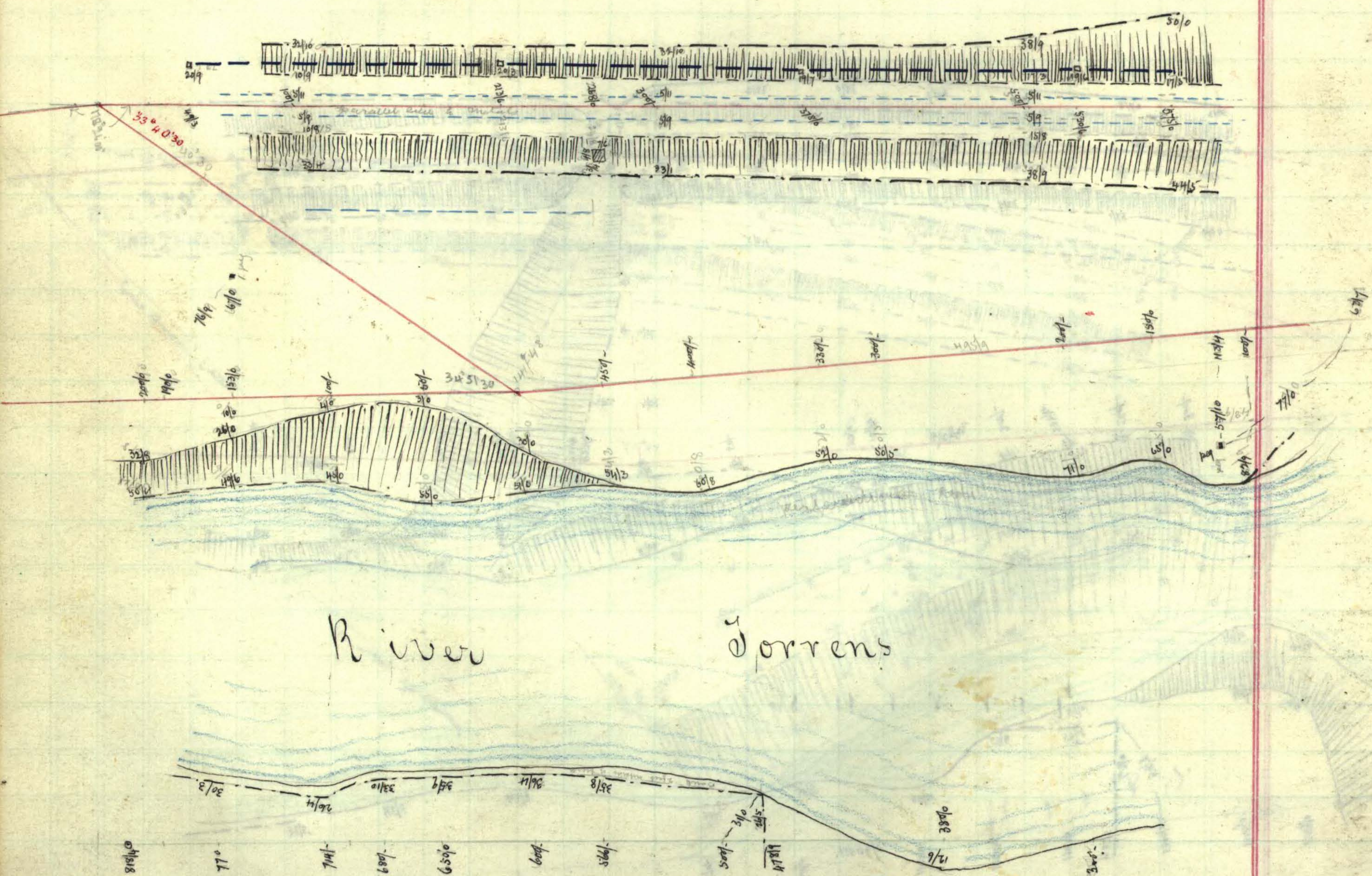

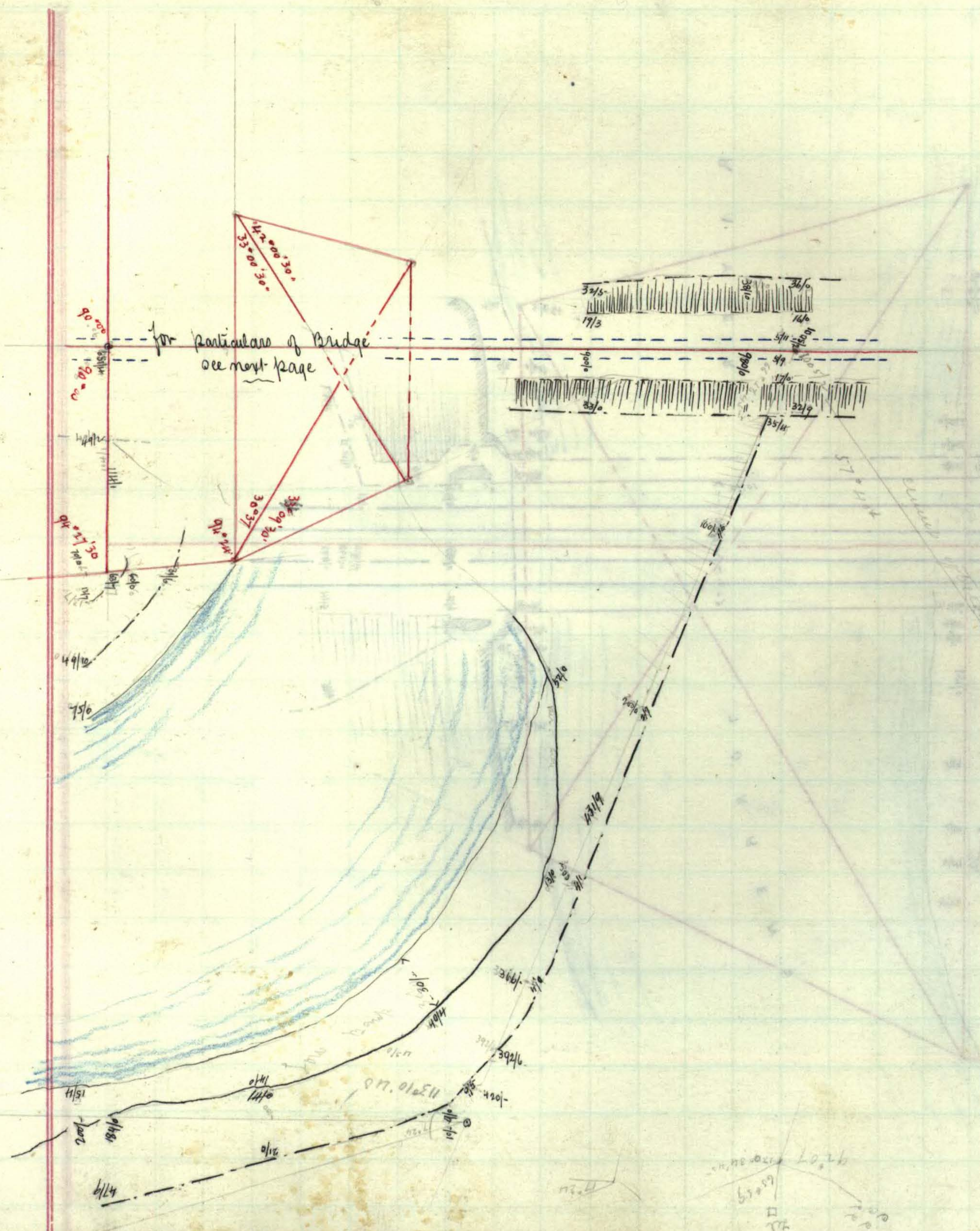

1005-2
651-4
383-10

113-10

650-21
650-22
650-23

650-24
650-25
650-26

650-27
650-28
650-29

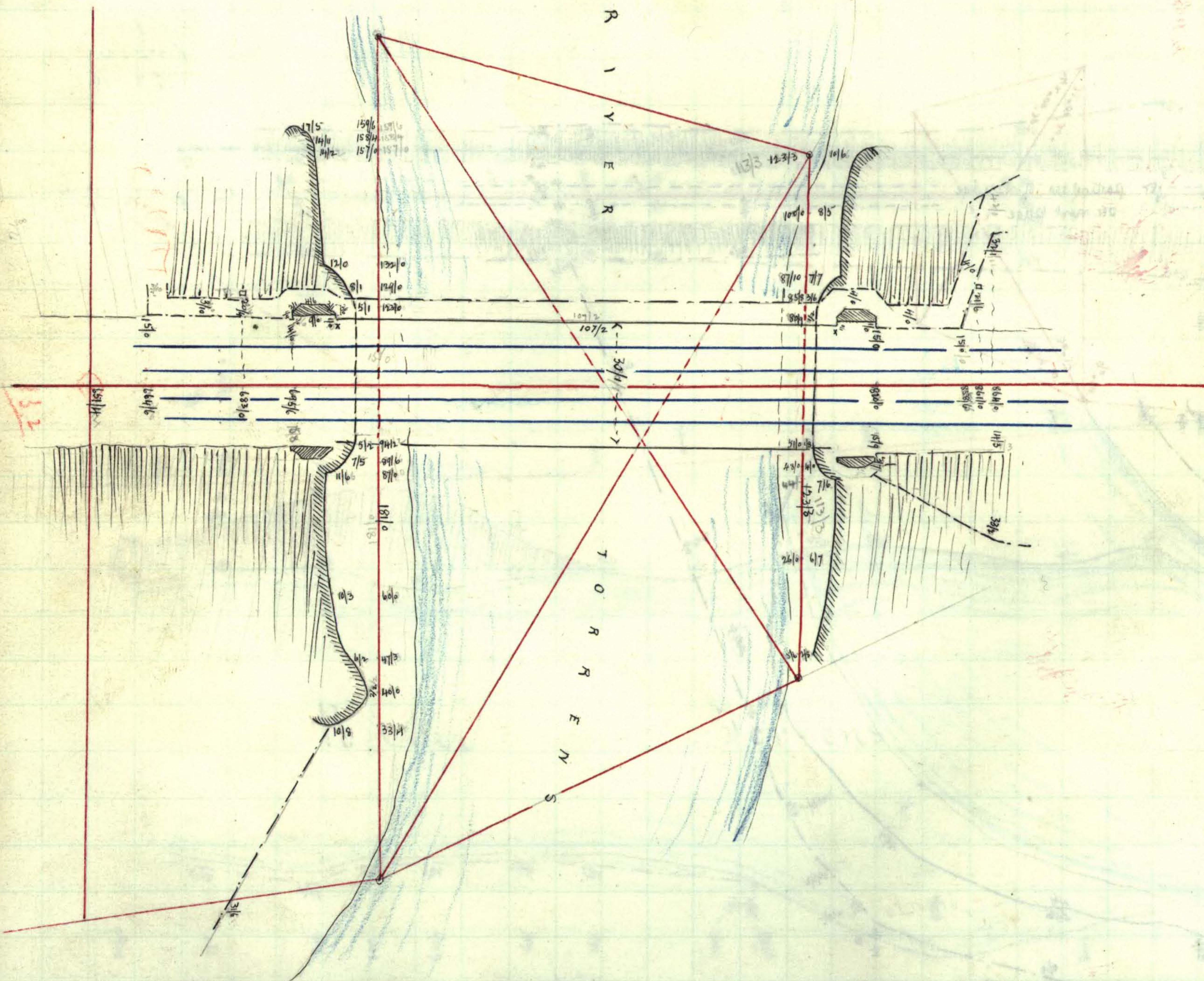

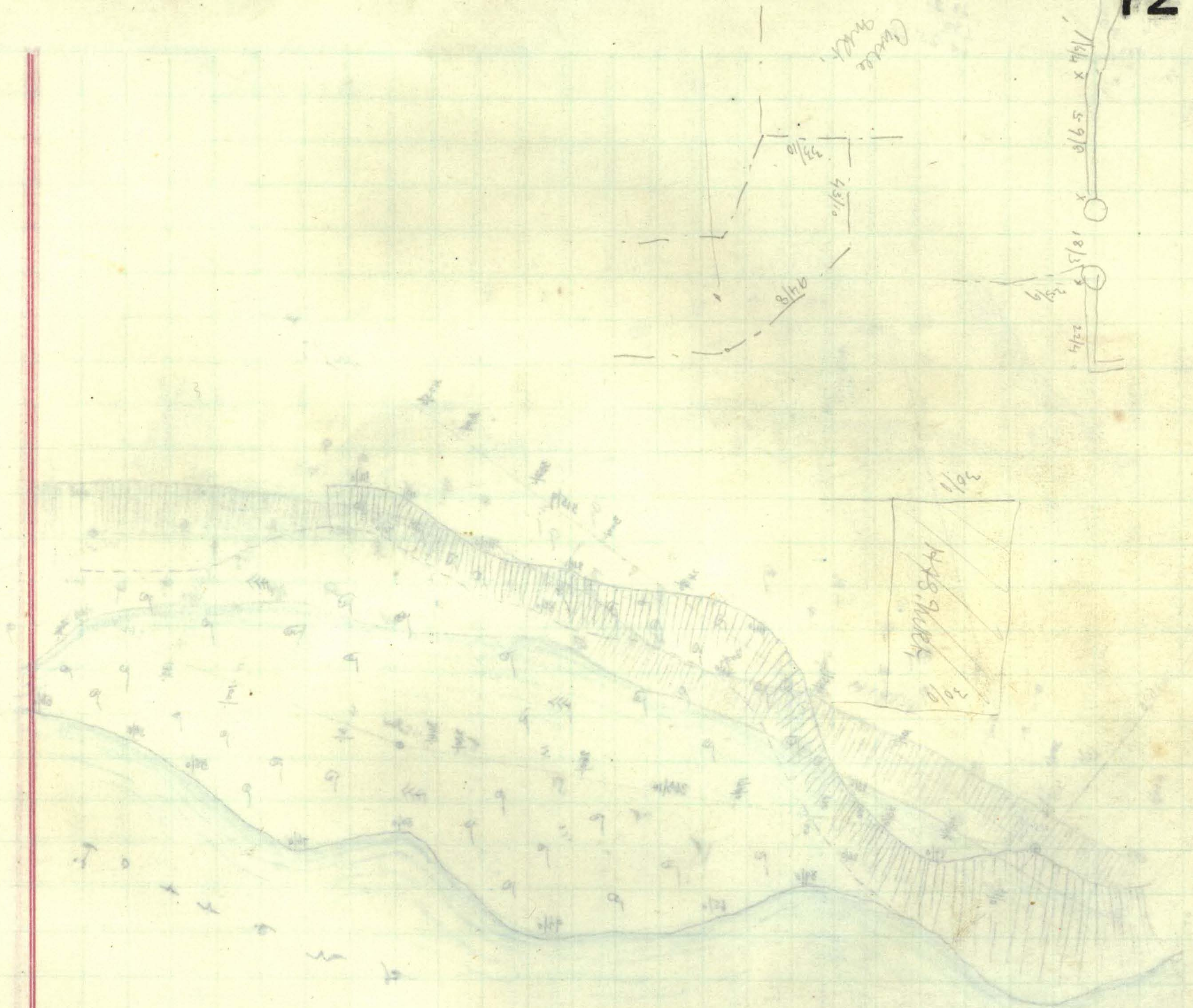

73

169.204
 338.08

 119.3430
 38.21

 180
 60.2520



Survey of Native Reserves
July 1890



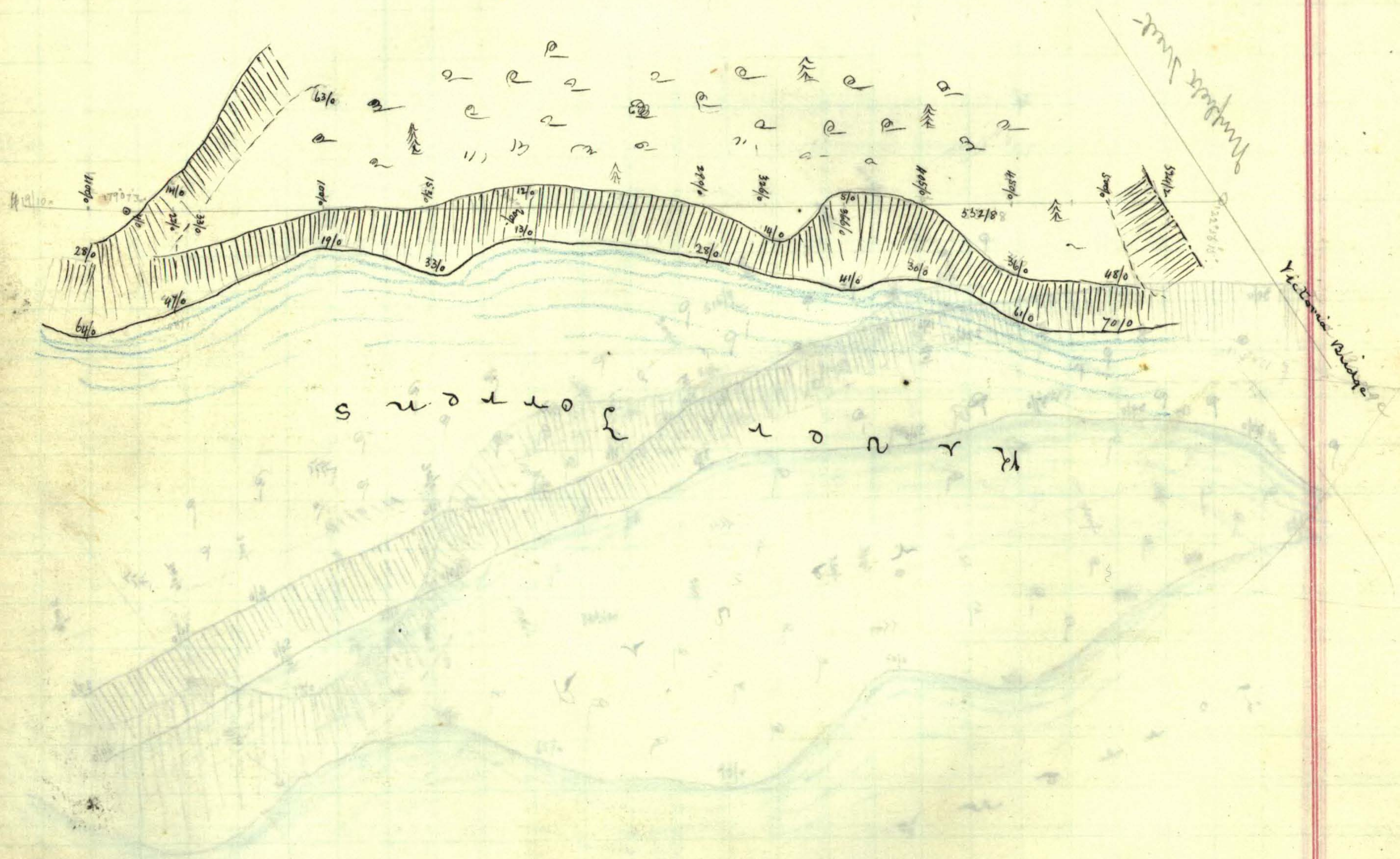

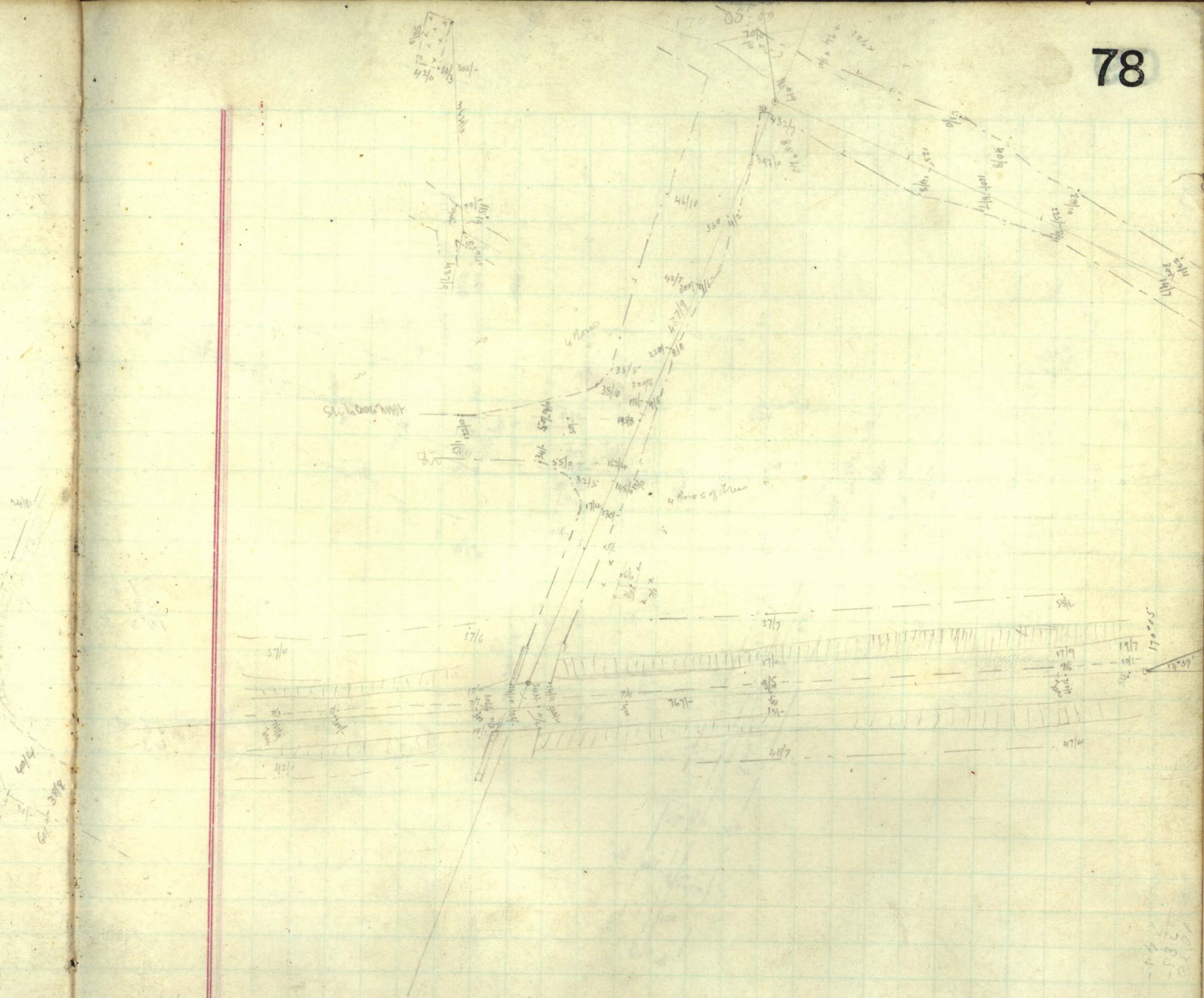

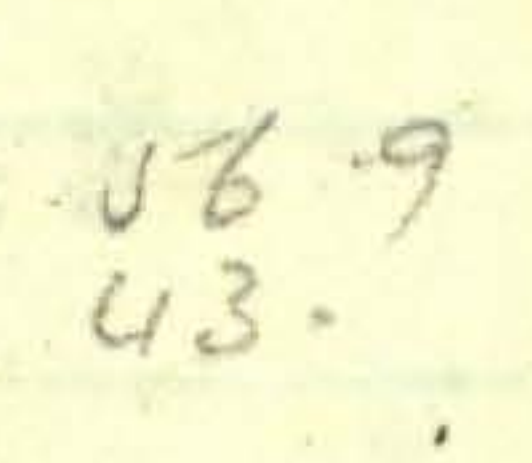

837-6
 498.6
 442.9
 767-
 411-10
 831-1
 697.0¹/₂"
 568/3

00.29

64.0
 129.0
 31.30
 4.9

12.70

38/8

53/5

58/5

94/4

1030/10

34/4

27/1

23/2

21/5

19/1

18/0

17/2

6/3

700

111-22
 90.22
 21.03

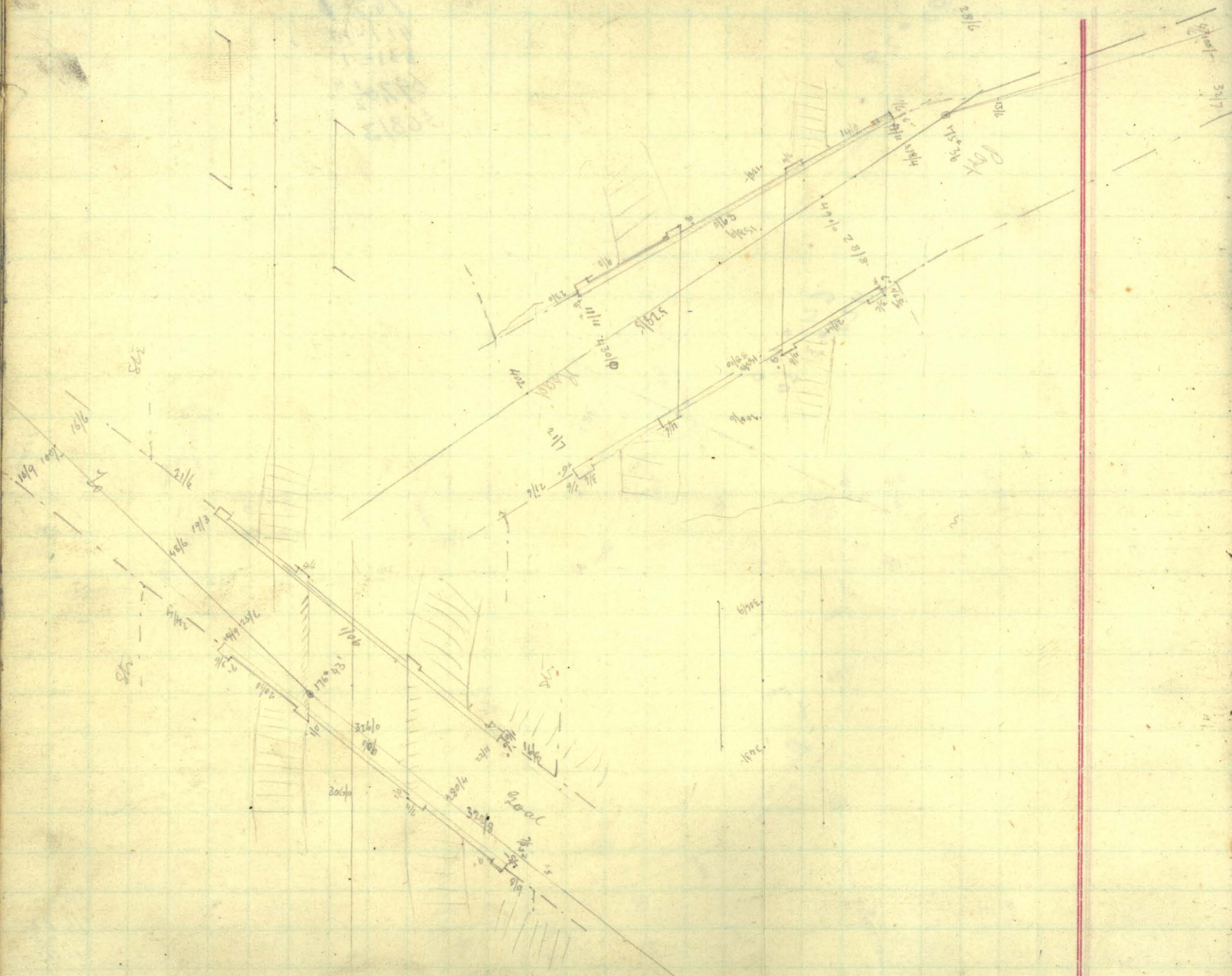

5