

from the cradle to the grave

challenges facing remote service provision across the life span continuum

CRANA<sup>plus</sup>

2013  
conference

double tree by hilton, esplanade | darwin  
wednesday 25 – saturday 28 september

31

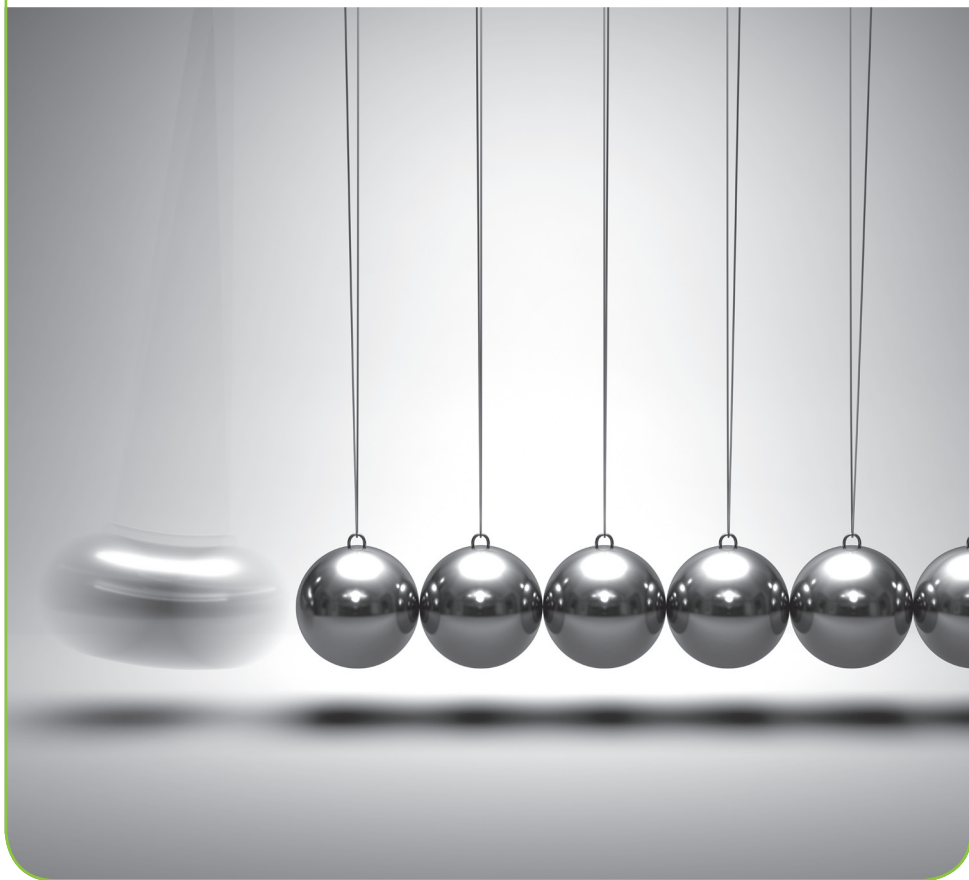

# conference program

## Wednesday 25 September

|         |  |
|---------|--|
| 9:00 am | Registration desk opens  |
| 4:00 pm | Registration desk closes   |
| 6:00 pm | <b>Conference Opening Ceremony</b> (Sponsored by HESTA)<br>at the The Raft cocktail reception area Double Tree by Hilton<br><b>Welcome to Country</b> by an Elder of the Larrakia Nation<br><b>Official opening address</b> by The Hon Robyn Lambley MLA<br>Minister for Health, Minister for Alcohol Rehabilitation<br>Presentation of Graduates<br>Cocktails and canapés |
| 8:00 pm | <b>Finish</b>  |

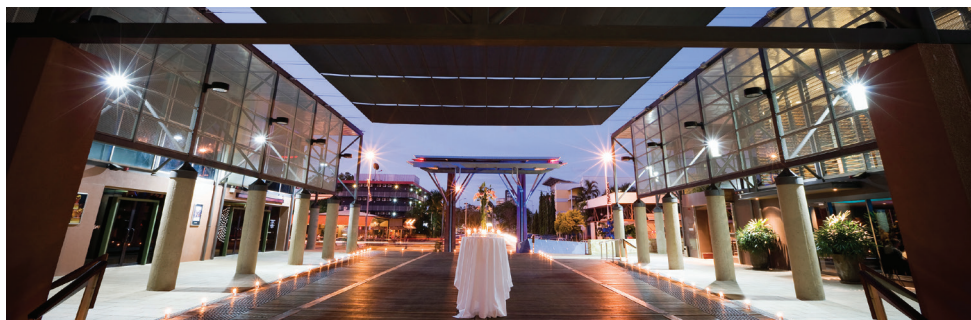
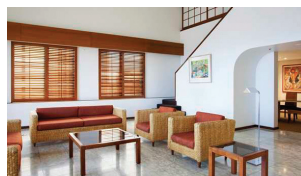
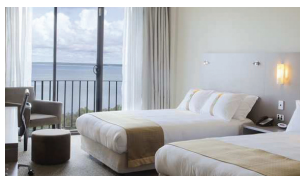

## Thursday 26 September

8:00 am Registration opens coffee, tea & networking

8:30 am Tradeshow opens

### Session 1

9:00 am Welcome by MC, President / Housekeeping

9:15 am Keynote address Dr Phillip Nitschke, Director Exit International

9:45 am Keynote address Dr Yvonne Luxford, CEO Palliative Care Australia

10:15 am Keynote address Dr Peter Saul, Former Head of Discipline for Medical Ethics at Newcastle University

10:45 am Panel discussion

11:00 am Morning tea (30 mins)

### Session 2: Maternity/Child

11:30 am Mark Holmes *Winging it: Case studies of midwifery partnership 'with woman' in aeromedical care*

11:50 am Linda Garton *Use of quality improvement strategies to address endemic rates of STI in remote primary health care services*

12:10 pm Jenny Blake *Peeling back the layers – Barriers to service delivery with Indigenous families*

12:30 pm Suzanne Belton *Case Studies in Maternity Care in Remote Areas of the Northern Territory, Australia*

### Questions

1:00pm Lunch (60 mins)

### Session 3

2:00 pm Rod Cooke *An End to Band Aiding: The Case for Workforce Development*

2:20 pm Janie Smith *Cultural Immersion: What impact does it have in an undergraduate medical program?*

2:40 pm Ben Crough *A presentation on research into remote pharmacy care, technologies and patient compliance from a practicum in remote Australia*

3:00 pm Robyn Williams *Preparation for practice in rural and remote health*

### Questions

3:30 pm Afternoon tea (30 mins)

### Session 4

4:00 pm Awards Presentation

4:15 pm Inge Baumann-May *What's the Problem? – The role of media in the portrayal of Domestic and Family Violence in the Northern Territory*

4:35 pm Laurie Bickhoff *Social Media and Patient Privacy – Where's the line?*

### Questions

5:00 pm Wrap up and close

## Friday 27 September

8:00 am Registration opens coffee, tea & networking

8:30 am Tradeshow opens

### Session 5

9:00 am Welcome / Housekeeping

9:45 am Invited speaker Mary Anne Williams

10:15 am Invited speaker Michael O'Halloran

10:20 am Carol Mudford *Mittagundi Outdoor Education Centre: discussing staff support strategies to enable the delivery of programs that empower adolescent wellbeing in a remote alpine setting*

### Questions

11:00 am Morning tea (30 mins)

### Session 6

11:30 am Invited speaker Karen Glaetzer

11:50 am Christine Foletti *Ageing and dying on the Cocos-Keeling Islands*

12:10 pm Kylie McCullough *Remote Area Nurse Practitioners: developing a scope of practice defined by community need across the lifespan*

12:30 pm Tess Opie *Resilient nurses cope better in the bush: A comparison between hospital-based nurses and nurses working in very remote Australia*

### Questions

1:30 pm Lunch (60 mins)

### Session 7

2:00 pm Invited speaker Simon Bryant

2:30 pm Janelle Trees and Vivian Casey *Using Traditional and Complementary Medicines in a Remote Aboriginal Community*

2:50 pm Graham Sattler *Partnerships: Music participation & Mental Health*

### Questions

3:30 pm Afternoon tea (30 mins)

### Session 8

4:00 pm Awards Presentation

4:15 pm Melissa Childs and Caitlin Ashwin *Use of longitudinal rural immersion placement programs to promote Nursing Student interest in a future rural career*

4:30 pm Kim Izod *How to make a great remote student placement*

4:45 pm Natalie Kew and Carol Mudford *Mental health first aid: enabling students to self-care, developing a future workforce that is mental health literate and resilient*

5:00 pm Wrap up and close

## Saturday 28 September

8:00 am Registration opens coffee, tea & networking

8:30 am Tradeshow opens

### Session 9

9:00 am Welcome / Housekeeping

9:05 am Invited speaker Rachael Uebergang

9:35 am Regan Smith *LGBTI Mental Health: Outcomes and Education in Regional, Rural Remote Western Australia*

9:55 am Fiona Wake *RAHC Clinical Educators – they're beside you!*

### Questions

10:30 am Morning tea (30 mins)

### Session 10

11:00 am Jacki Ward *Kid's Ears: do you know what you are looking at?*

11:20 am Kel Foran *Pluggin' the holes of healthcare*

11:40 am Timothy Skinner, Isabelle Ellis, Colleen Cheek and Linda Jaffray  
*Cost and Impact of Health Related Travel to a Remote Island Community*

12:00 pm Sabina Knight *Raising the Dust on Quad Bike Safety: preventing serious injury and death*

### Questions

12:30 pm Lunch (60 mins)

1:30 pm CRANAp<sup>plus</sup> Spotlight

2:30 pm Afternoon tea (30 mins)

3:00 pm AGM

4:00 pm AGM finishes

7:00 pm Annual CRANAp<sup>plus</sup> Award Dinner