

Greater Macarthur

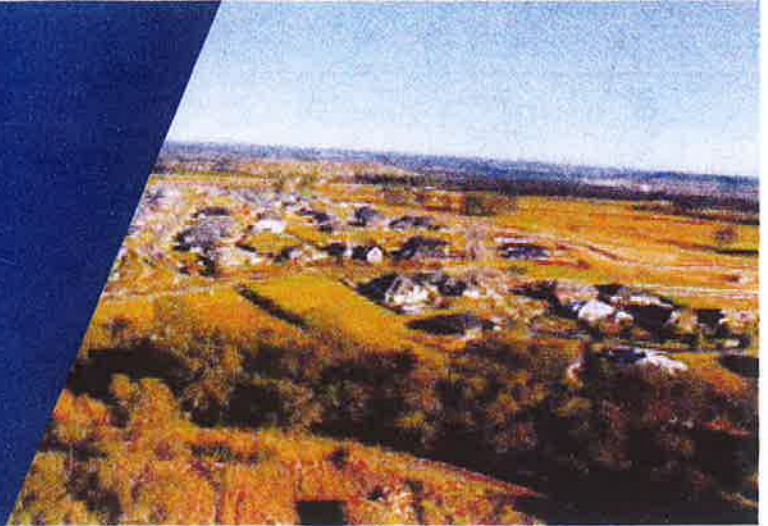

Have your say on the plans for Greater Macarthur

If you can't make a submission online, you can fill out this form to comment on the Greater Macarthur Land Release Preliminary Strategy and proposed amendments to *State Environmental Planning Policy (Sydney Growth Centres) 2006*.

Please note that it is Departmental policy to make all submissions available to the public after the exhibition has closed. If you don't want your personal details to be made public, please indicate this here:

☒ **I do not want my details to be made publicly available**

Submissions close on 4 November 2015.

Please post your completed form and any additional pages to:

The Department of Planning and Environment
Attention: Housing Land Release
GPO Box 39, Sydney, NSW 2001

Alternatively, you can email your completed form and any additional pages to:
community@planning.nsw.gov.au

For more information, please call
1300 730 550 or visit **www.planning.nsw.gov.au/greatermacarthur**



**Planning &
Environment**

Do you (tick more than one box if required):

- ☐ Own land in Greater Macarthur
- ☐ Live in Greater Macarthur (but don't own the property)
- ☒ Own land or live nearby (outside Greater Macarthur)
- ☐ Represent a community organisation or interest group:
- ☐ Represent a local business:
- ☐ Other:

Your full name/s:

[Redacted]

Your email address:

[Redacted]

Your postal address:

[Redacted]

Would you like us to keep you updated?

- ☒ Yes – please inform me of the outcome of the exhibition
- ☐ No

Property address or lot/DP
(if you own land in the precinct):

Leasee of Lot X Menangle Park

**If you own land in the precinct,
what are your intentions for that land:**

- ☐ Buying more land
☐ Selling my land
☐ Developing my land
☐ No change
☐ Unsure at this stage

**Do you support the
Preliminary Strategy?**

- ☐ Yes
☐ No

**Do you support the proposed
SEPP amendments?**

- ☐ Yes
☐ No

**Please tell us if there are things you
would like further information on or that
concern you about the proposals**

You can say more about what you would like
information on or your concerns in the next section.

- ☐ Timing of land release
☐ Timing of rezoning
☐ Infrastructure planning and delivery
☐ Access to shops and services
☐ Roads and traffic
☐ Environment (e.g. flooding, drainage,
open space, bushland, bushfire)
☐ Timing of future development
☐ Development opportunities
☐ Heritage
☐ Rural character and lifestyle
☐ Community facilities/services
☐ Land acquisition

Other (please specify):

Please tell us why you do or don't support the
Preliminary Land Release Strategy and/or
proposed SEPP amendments.

You may wish to expand on the items you
ticked above.

Please attach additional page/s if you need to.

On behalf of Camden Valley R.C. Model Flying
Club, which at present hold a Operational Lease
with Landcom (Lot X).

Landcom are very pleased with the way we have
protected and manicured this area also the way we
have carried out our sporting activities,
well over ten years.

The State Heritage of "Glenlee Estate" aesthetic views
and value not only has it been kept up but improved.
The estate aesthetic view is exceptional picturesque
landscape all the way down to the river bank.

We would be willing to lease or buy (Lot X),
with the present farmer [REDACTED] at
a rate in line with a rural flood plain area

that is only suited as grazing land. The said Rural
area thus keeping this aesthetic State Heritage
home "Glenlee Estate" in its exceptional aesthetic
condition as per the heritage agreement for many
more years to come.

In offering this it may help Landcom Campbelltown
Council or new owners to keep us there.

Thanking You in anticipation

Yours [REDACTED]
President

Thank you for taking the time to provide your
feedback. This will be carefully considered by the
Department as we develop the final plan.