

Creating Better Parks

Keilor Park Recreation Reserve - Suburban Park Upgrade - Concept Plan

OVERALL LOCATION PLAN

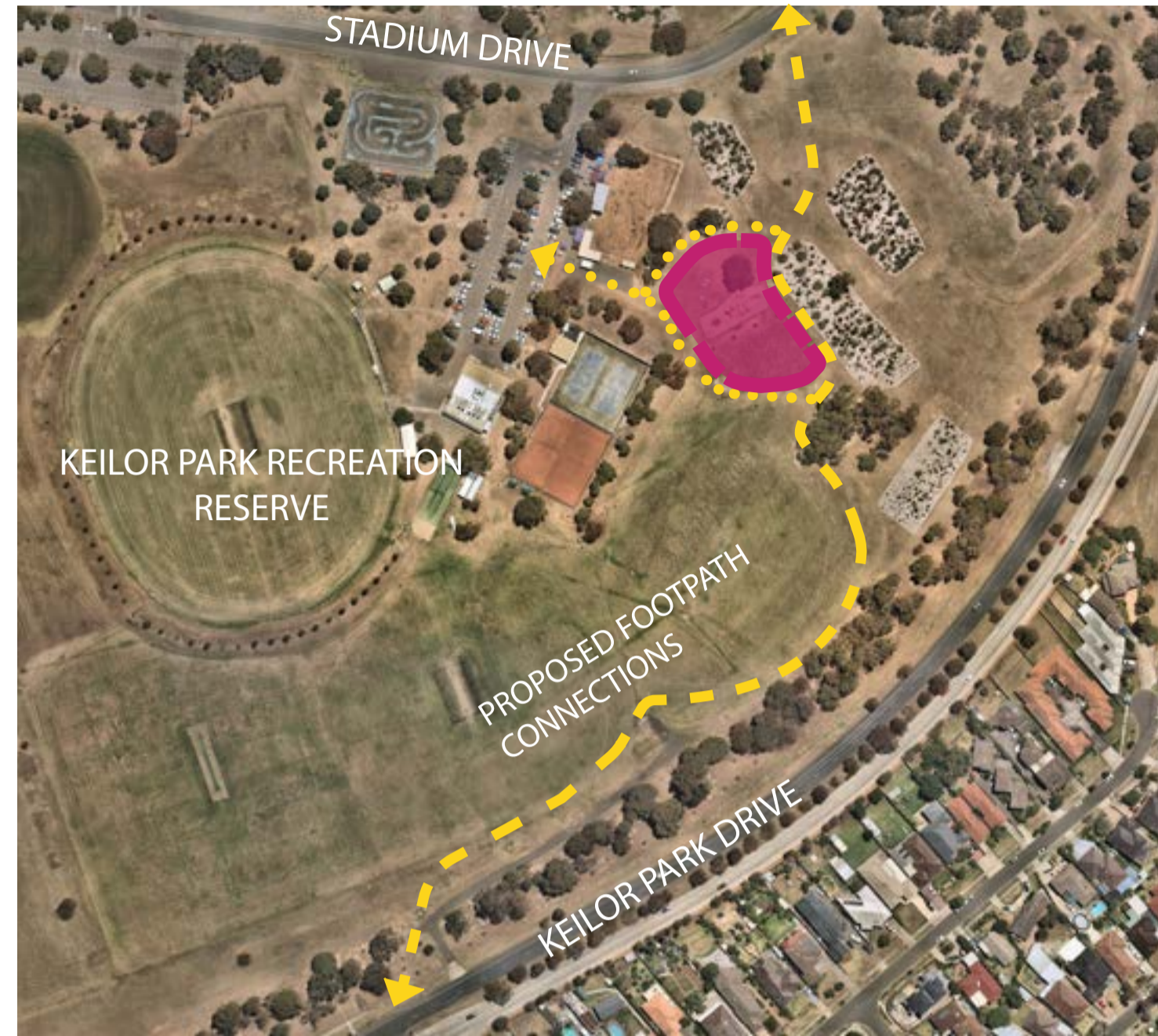

NOT TO SCALE
SOURCE: NEARMAPS.COM.AU
PICNIC AND SPORT - IMAGES ARE INDICATIVE ONLY



PICNIC SETTINGS AND BBQ



NEW TOILET FACILITY



CONCRETE SHARED PATH



FULL BASKETBALL COURT

PLAY AND PICNIC NODE CONCEPT PLAN



PLAY AND PICNIC NODE CONCEPT PLAN - NOT TO SCALE
ACTUAL LAYOUT MAY VARY DUE TO SITE CONDITIONS AND BUDGET REQUIREMENTS

- 01 NEW PLAYGROUND:
 - a SCULPTURAL ROPE STRUCTURES
 - b SLIDE
 - c FLYING FOX
 - d SWING SET
 - e NATURE PLAY AREA: LOGS, ROCKS AND TIMBER BALANCE BEAMS
 - f WATER PLAY AREA
 - g TRAMPOLINES
 - h SPINNER
 - i MUSICAL INSTRUMENTS
 - j MOUND WITH INDIGENOUS PLANTING
- 02 SWALE
- 03 NEW SHELTER, BBQ AND PICNIC SETTINGS
- 04 EXTENSION OF PICNIC AREA WITH IRRIGATED LAWN
- 05 CONCRETE SHARED USER PATH (3.0 M WIDE)
- 06 CONCRETE FOOTPATH (1.5 M WIDE)
- 07 PROPOSED OUTDOOR GYM
- 08 PROPOSED YOUTH SPACE (NINJA WARRIOR COURSE)
- 09 NEW BASKETBALL COURT/ HALF NETBALL COURT
- 10 NEW TOILET FACILITY
- 11 NEW DECIDUOUS TREES, FOR SUMMER SHADE, AUTUMN COLOUR AND WINTER SUN (INDICATIVE COLOURS SHOWN)
- 12 EXISTING EVERGREEN TREES, FOR SHADE AND WIND PROTECTION

PLAY - IMAGES ARE INDICATIVE ONLY



NINJA WARRIOR COURSE



OUTDOOR GYM



SWING SET INCLUDING BASKET SWING



NATURE PLAY; LOGS, STEPPERS, AND MUSICAL INSTRUMENTS
TIMBER BALANCE BEAMS



WATER PLAY AREA



ARTIST'S IMPRESSION OF THE ROPE STRUCTURE



INDIGENOUS PLANTING