

L.G.A.- NORTHERN BEACHES
 PARISH: MANLY COVE
 COUNTY: CUMBERLAND

ANNEXURE 'A'

PLAN SHOWING PROPOSED
 EASEMENT TO DRAIN WATER
 1 WIDE WITHIN LOT 58 IN
 DP.31731 BEING NANBARREE
 RESERVE, BALGOWLAH HEIGHTS

REF: 18146ease 1
 SCALE 1:1000 @ A4
 DATE: 7 NOVEMBER 2018
 SHEET 1 OF 2



NEW STREET EAST

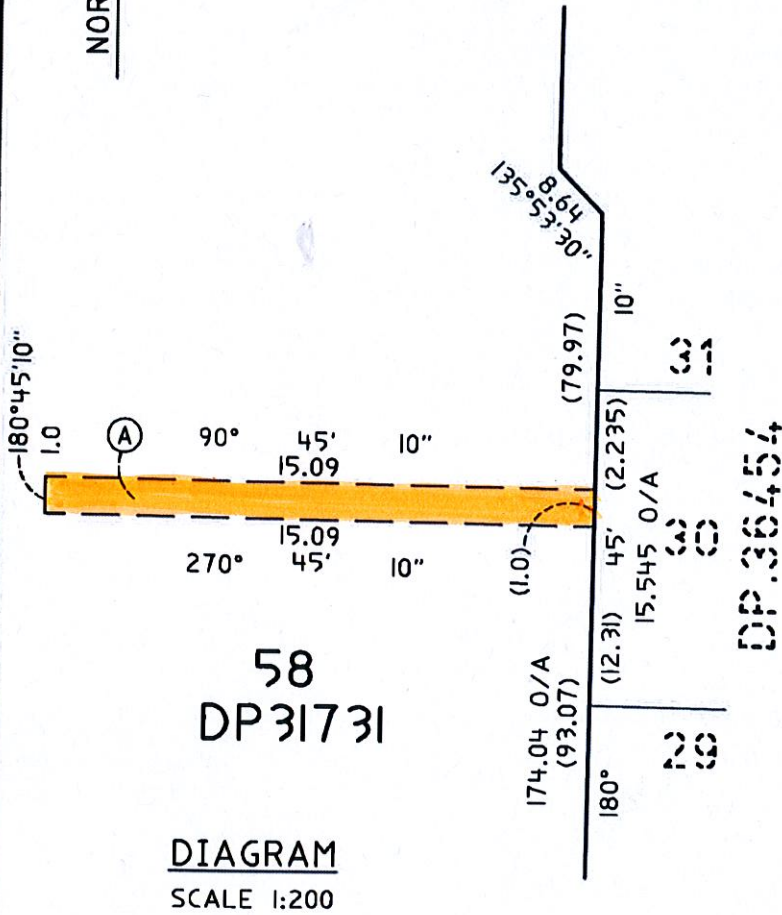
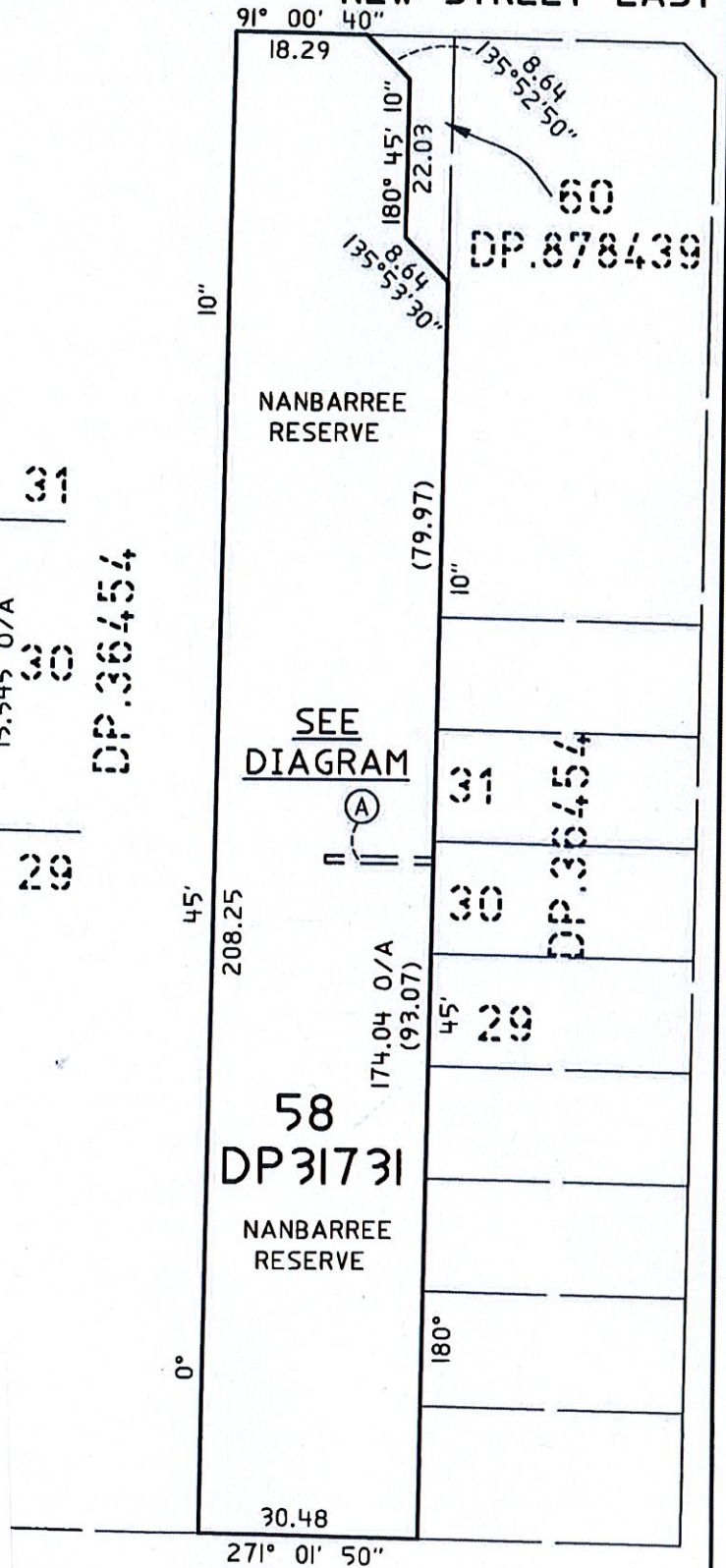

DIAGRAM
 SCALE 1:200

(A) PROPOSED EASEMENT TO
 DRAIN WATER 1 WIDE



VALLEY ROAD