

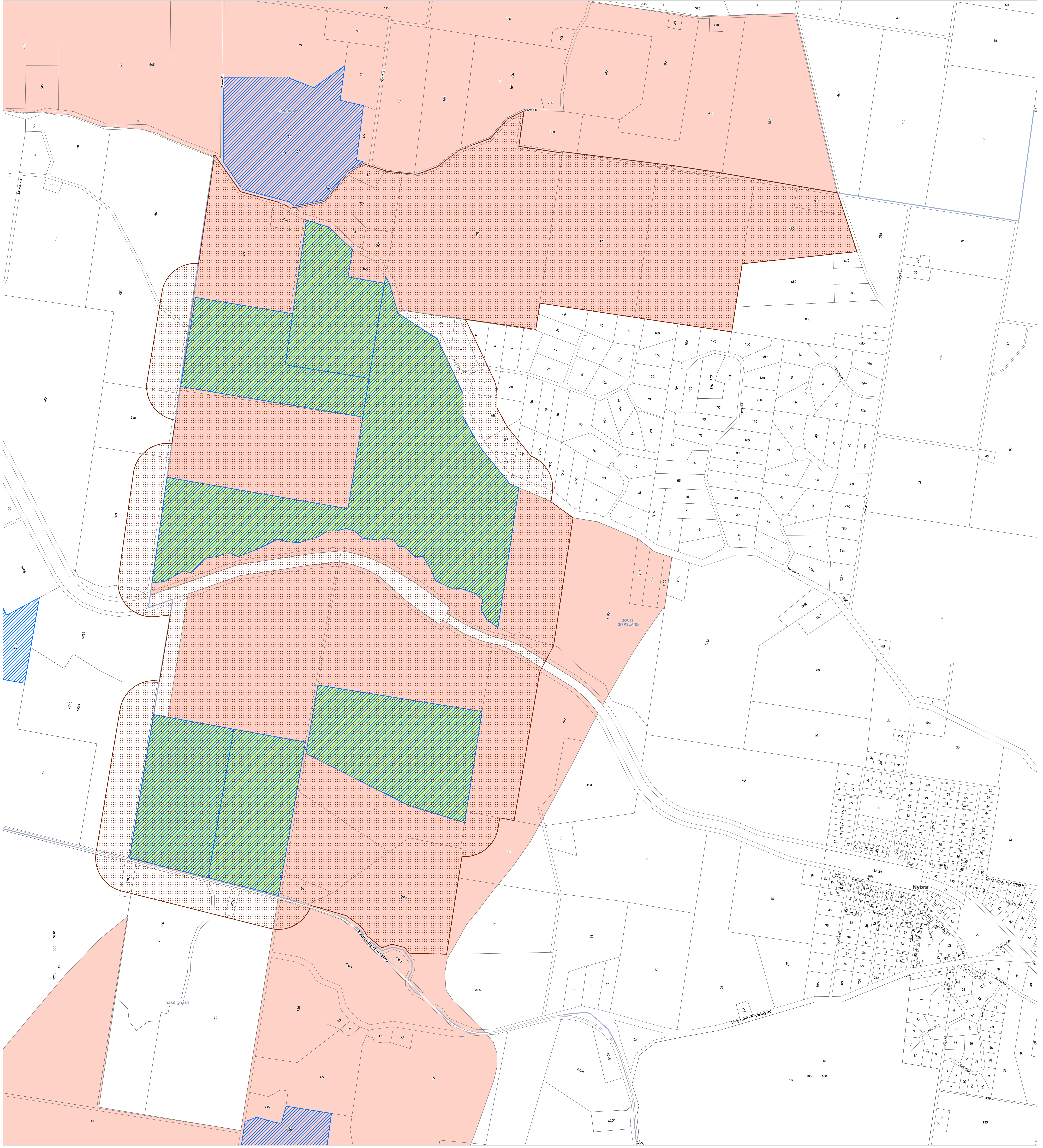

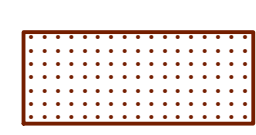

SERA Planning Provision Application (Proposed)

South Gippsland

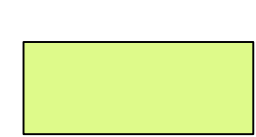

-  Proposed State Resource Overlay (SRO1)
-  Proposed Special Use Zone - Extractive Industry (SUZ8)
-  Existing Extractive Industries Work Authorities - Approved
-  Existing identified area with potential resources (Extractive Industry Interest Area, 1996)
-  Local Government Area

