

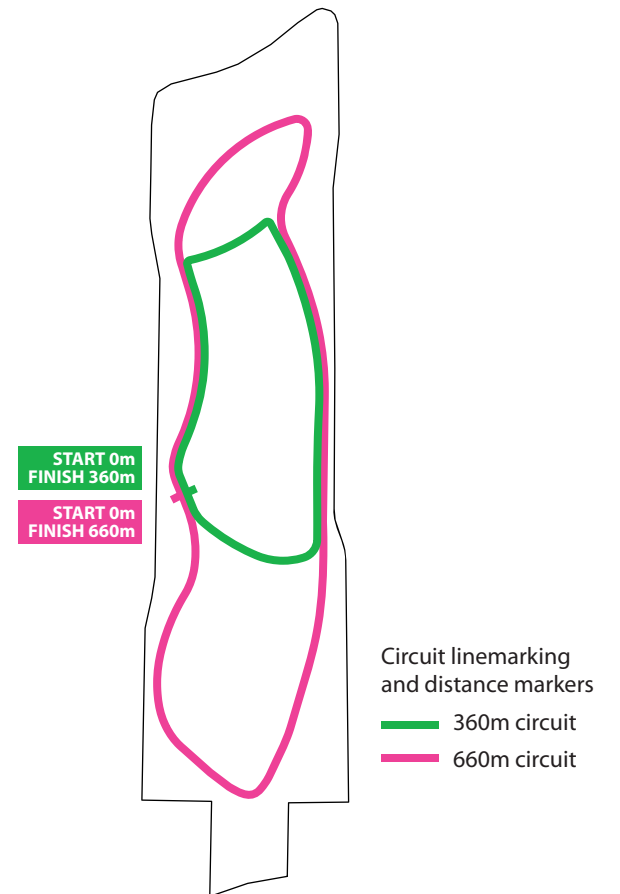

LEGEND

- 1 New circuit path connection (2.5m wide)
- 2 Proposed windrow planting using exotic tree species
- 3 Existing play equipment with new nature play areas
- 4 Proposed new play tower (senior play)
- 5 Basalt rock edging with nature play
- 6 Additional seating
- 7 New picnic tables
- 8 Existing garden bed and edging to be removed
- 9 Irrigated lawn
- 10 Additional native tree planting
- 11 Proposed public toilet (indicative size only)
- 12 Multi-sports court
- 13 Tree planted hill in radial pattern (increasing canopy coverage)
- 14 Existing shelter and BBQ
- 15 Irrigated lawn
- 16 Island garden beds
- 17 Island nature play areas
- 18 Proposed tree planting
- 19 New garden bed with low planting
- 20 Paving repairs and planting improvements
- 21 Improve seating areas
- 22 New line of bollards
- 23 Existing sculpture and seating to be retained
- 24 Proposed new play tower (junior play)
- 25 Maintain key views into park
- 26 Main circuit park with linemarking



MOONDARA PARK - TARNEIT LANDSCAPE CONCEPT PLAN JULY 2020

Client Wyndham City Council **Date** 03.07.20 **Scale** 1:1000@A3

Drawing No. 3A_19254_DD01 **Revision** C

3 Acres
Landscape Architecture





Northern Play Area - Scale 1:500

LEGEND

- 1 Existing path connection to Poplar Boulevard
- 2 Additional seating
- 3 New path connection on northern side of play space
- 4 Basalt rock retaining edge, steppers and informal seating
- 5 Log steppers, small seating platform & other nature play elements
- 6 Existing net climb to be retained
- 7 Proposed garden bed
- 8 Existing combination play unit to be retained
- 9 New play tower with climbing and sliding elements
- 10 Rubber surfacing in high wear areas and at access points
- 11 Proposed picnic area with electric BBQ and 2 x picnic settings
- 12 Proposed garden bed
- 13 Proposed irrigated lawn
- 14 Proposed future public toilet (indicative layout only)
- 15 Nature play area
- 16 Maintain views into and out of playspace
- 17 Tree planted hill in radial pattern (increased canopy coverage)
- 18 Island garden bed to be replanted
- 19 Existing shelter and picnic setting to be retained
- 20 Existing BBQ to be retained
- 21 New terrace seating
- 22 Proposed Multi-use Sports Court (Basketball & Netball)
- 23 New shade trees and windbreak planting
- 24 Basalt retaining edge, steppers and informal seating
- 25 Proposed new play tower (junior play)
- 26 Existing seating
- 27 Existing path link to Inverell Parkway
- 28 Maintain views into grassed space
- 29 Proposed irrigated lawn

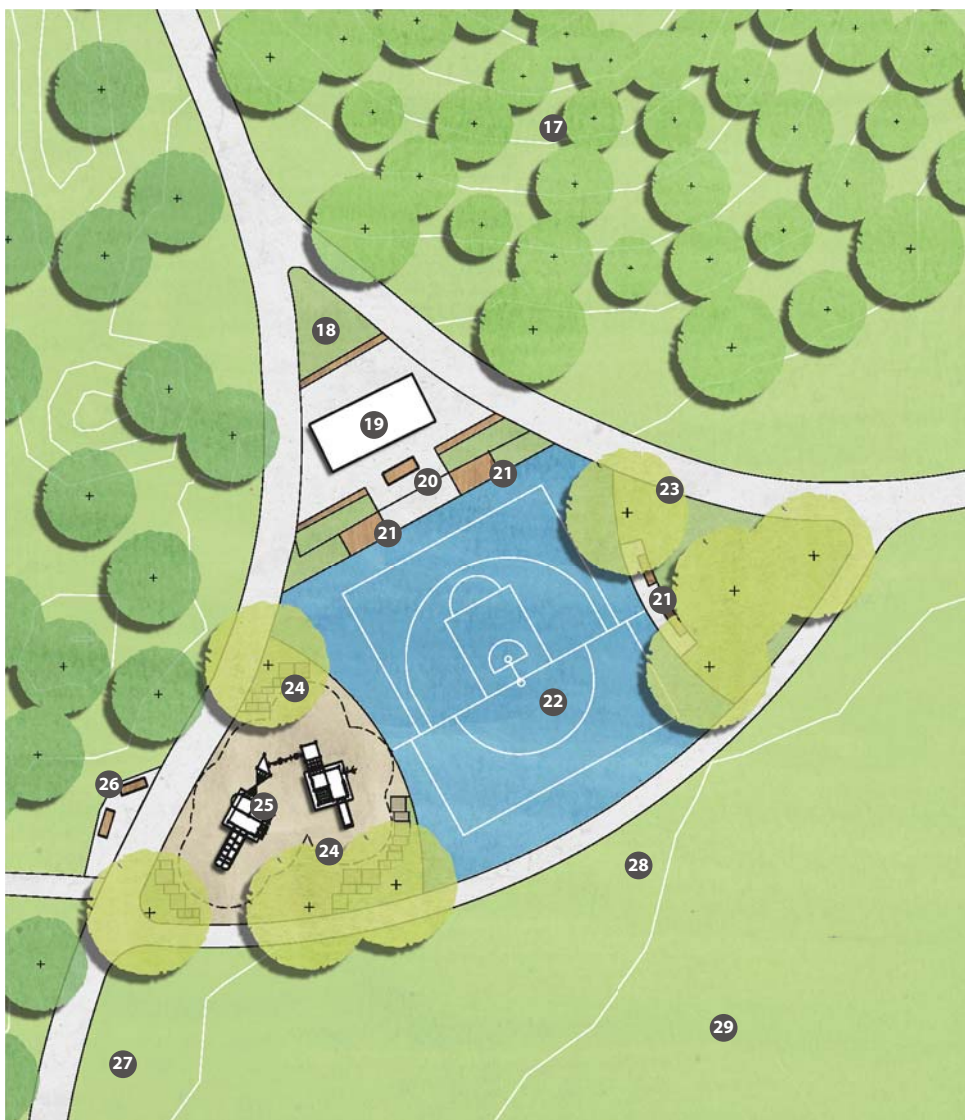

Southern Play Area - Scale 1:500

PROPOSED TREE SPECIES



Olive - *Olea europaea*



Banksia integrifolia



Drooping She Oak
Allocasuarina verticillata



Angophora costata



Eucalyptus behriana



Turkey Oak
Quercus cerris



Holm Oak
Quercus ilex



Eucalyptus polyanthemos



Eucalyptus leucoxylon



0 5 10 metres

PROPOSED NEW PLAY ELEMENTS



Example play tower
(Image: Supplier)



Example sports court
(Image: Aspect Studios)

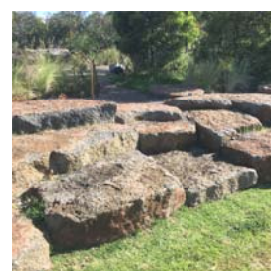

Example rock edging
(Image: 3ALA)



Example nature play
(Image: 3ALA)

**MOONDARA PARK - TARNEIT
LANDSCAPE DETAIL PLAN
JULY 2020**

Client Wyndham City Council
Date 03.07.20
Scale 1:500@A3

Drawing No. 3A_19254_DD02
Revision C

3 Acres
Landscape Architecture

