Simcox Construction
14 Taylor Pass Rd
Blenheim
P 03 578 5930
E office@simcox.co.nz
www.simcox.co.nz

RENWICK AC WATER REPLACEMENTS (WEST):

Dear Residents of Inkerman St and surrounding area,

Starting today Simcox are going to be working in your area to replace all of the old asbestos cement watermains. The affected areas are shown on the map below. All roads will be reinstated as soon as possible after works are complete.
The majority of the works take place in the road so street trees will not be affected. Driveways and berms may be temporarily affected but they will be reinstated to their original condition after we have finished.

WHEN:

- Starting on Monday the 11th of October the trenching will be starting at the northern end of Inkerman St.
- The works will progress in stages with each stage being completed and tidied before the next stage is started up.
- The works highlighted below on Inkerman St and Havelock St are expected to be completed by Christmas this year.

WHERE:

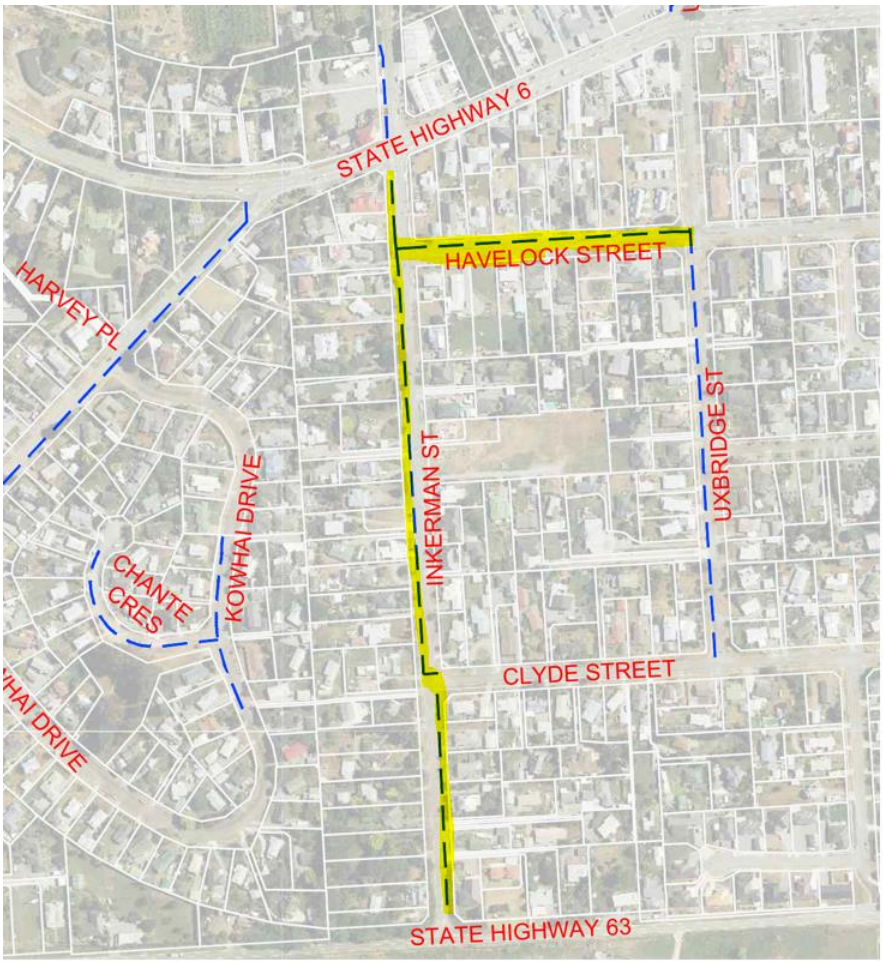

Figure 1: Showing location of new water main.

TRAFFIC IMPACT:

- During working hours (7:00 am to 5:30 pm) the site will be set up as a one-way system.
- The one-way system will reduce the need for traffic lights which will mean less queueing and less waiting on the road. However, it will mean that in order to get in to Renwick town you will need use an alternative way (such as via Uxbridge St or Alma St)
- On street parking will be affected during these times.
- Access will be maintained to all properties throughout the project.

GENERAL INFORMATION:

- Please contact Simcox on 03 578 5930 if you have any specific access requirements that we need to consider e.g. Nurse / Doctor visits or planned works on your property.
- There will be occasional water shutdowns during this project, those that are affected will be notified by letter at least 1 week prior to the proposed shut down.
- There will be increased noise, dust and vibration levels.
- Works will have no planned impact on the current power and telecommunications network. However, the network is still fragile so please be prepared if there is an unexpected service cut off.
- Your rubbish and recycling will not change please put them in the normal spot at the normal time.
- Safety is our number one priority. Safety is your responsibility too. Stay clear and stay alert - keep children and pets at a safe distance from the work site.
- Our standard work hours are Monday to Friday between the hours of 7.00am to 5.30pm.

Yours sincerely,

Simcox Construction

Tom Keall-Grant
027 544 5212
Contractor's Representative

Email: tom@simcox.co.nz