Kingsbridge Inspire

Wilton 29

Land Title Date: November 2025

Estimate only.

4 2 2

Land 350 sqm

House 29 sq

$981,377

Land $477,000

Build $504,377

Designed *for* Lifestyle

Quality Inclusions

- 20mm edge stone benchtops to kitchen and bathrooms
- Timber look laminate to main living and kitchen areas
- 900mm kitchen appliances
- 600mm dishwasher
- Double glazing throughout to all windows and glass sliding doors
- Undermount sink to kitchen
- 20mm edge stone benchtop and undermount cabinet to laundry
- 1000mm wide island bench to kitchen

Scan to view the full list of Inspire range inclusions

Scan to view more H&L Packages

Get in touch

Kingsbridge

AMIT KUMAR

0448016780

akumar@kingsbridge.com.au

Wilton 29

4 2 2

Address: Lot 318 Lindwall Drive, Cranbourne West

Estate: Harli

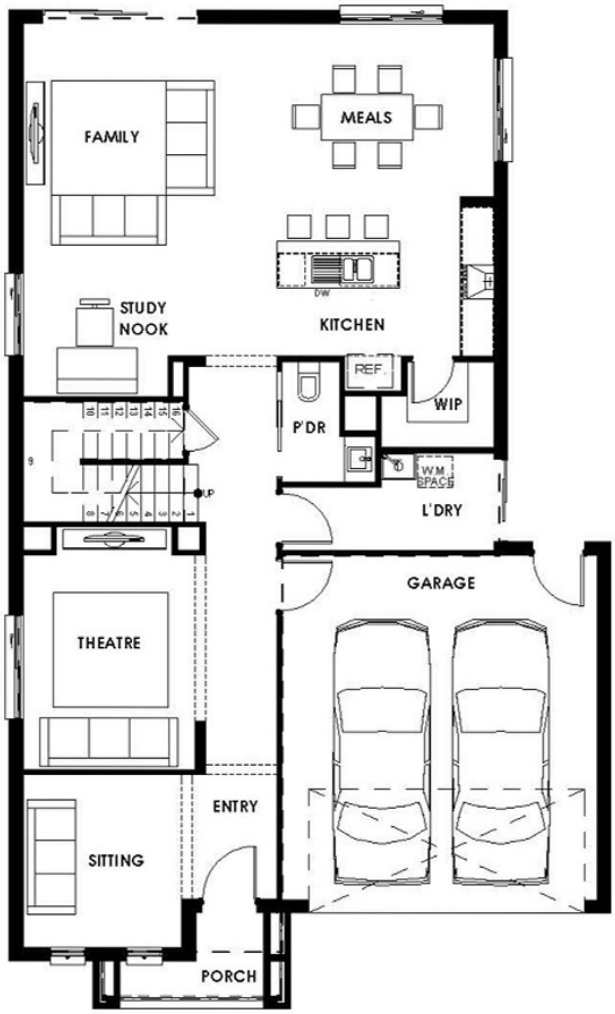

Kingsbridge Inspire

Kingsbridge.com.au

The information contained herein is accurate as of time of upload but may be subject to change without notice. Prospective purchasers should make their own enquiries to satisfy themselves of all aspects in respect to their purchase. No responsibility will be accepted by the vendor and/or agent for action taken in reliance upon this information. The information contained herein does not constitute representation by the vendor and/or agent and are expressly excluded from the contract. Images are for illustrative purposes only. Design and branding by Kingsbridge.