Kingsbridge Inspire

Farnham 22

Land Title Date: Titled

Estimate only.

4 2 2

Land 560 sqm

House 22 sq

$730,308*

Land $410,000

Build $373,219

Designed *for* Lifestyle

Get in touch

Kingsbridge

MICHELLE GUSELEV

0474 468 860

info@springridge.com.au

Quality Inclusions

- 20mm edge mineral stone benchtops to kitchen and bathrooms
- Timber look laminate to main living and kitchen areas
- 900mm kitchen appliances
- 600mm dishwasher
- Double glazing throughout to all windows and glass sliding doors
- Undermount sink to kitchen
- 20mm edge stone benchtop and undermount cabinet to laundry
- 1000mm wide island bench to kitchen

Scan to view the full list of Inspire range inclusions

Scan to view more H&L Packages

Farnham 22

4 2 2

Address: Lot 1246, Lily Drive, Wallan

Estate: Springridge

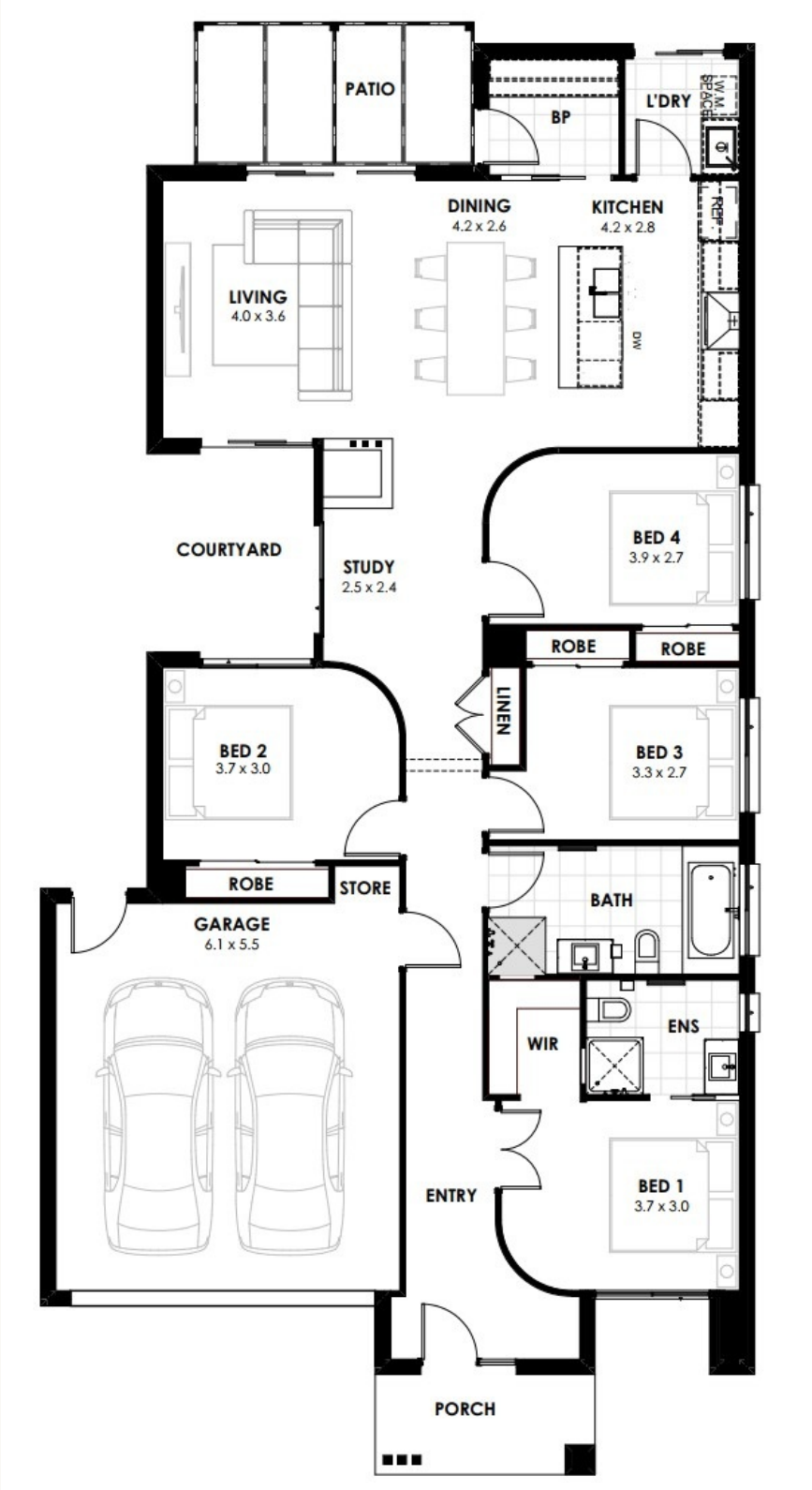

Kingsbridge Inspire

Kingsbridge.com.au

The information contained herein is accurate as of time of upload but may be subject to change without notice. Prospective purchasers should make their own enquiries to satisfy themselves of all aspects in respect to their purchase. No responsibility will be accepted by the vendor and/or agent for action taken in reliance upon this information. The information contained herein does not constitute representation by the vendor and/or agent and are expressly excluded from the contract. Images are for illustrative purposes only. Design and branding by Kingsbridge.