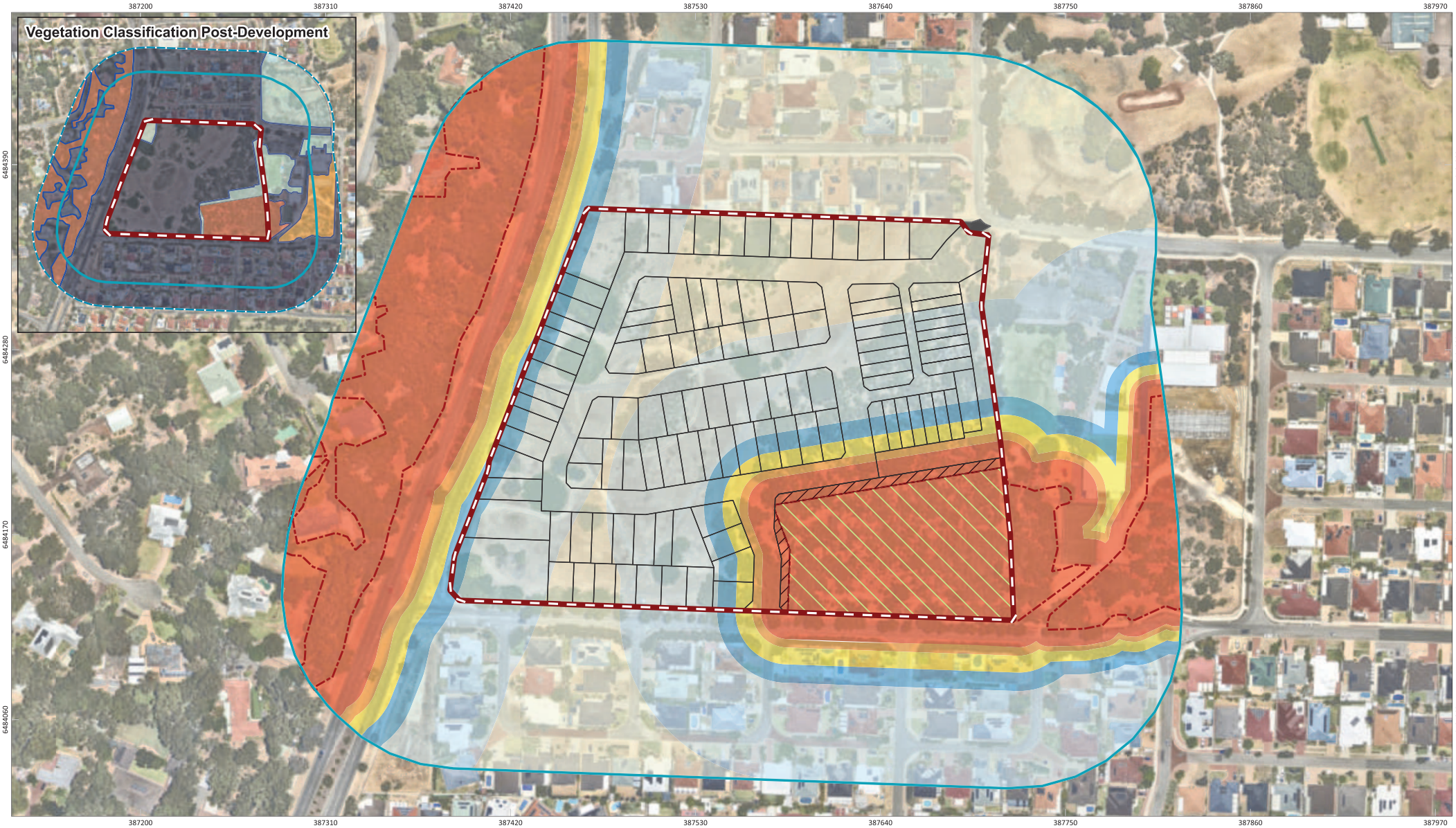

Figure 5: Bushfire Attack Level (BAL) contours

N

0 30 60 90 120 m

PROJECT/REPORT NAME	Bushfire Management Plan, Subdivision Lot 594 Ranworth Road, Hocking
SCALE	1:2,200
SHEET SIZE	A3 COLOUR
CLIENT	Land Group WA
COORDINATE REFERENCE SYSTEM	GDA2020 / MGA zone 50
PROJECT NUMBER	A25.207
VERSION	0
DATA SOURCE	NearMaps
DRAWN BY / REVIEWED BY	MD/BE
DATE	20/4/2026

Legend

- Subject Site
- Buffer 100m
- Buffer 150m
- Lots
- Emergency Access Way
- Retained Native Vegetation
- Bushfire Hazard Interface
- Asset Protection Zone (APZ)

Vegetation Classification

- Class A - Forest
- Class G - Grassland
- Excluded AS 3959: 2018 2.2.3.2 (e)
- Excluded AS 3959: 2018 2.2.3.2 (f)

Bushfire Attack Level (BAL)

- BAL-FZ
- BAL-40
- BAL-29
- BAL-19
- BAL-12.5
- BAL-LOW

No	Description	Drawn	Approved	Date
A	Original issue	MD	BE	20/4/2026

NOTES:

Cadastral boundary from LANDGATE 2022. Label corresponds to the vegetation association number.

WESTERN ENVIRONMENTAL

Western Environmental Pty Ltd
08 6244 2310 | enquiries@westenv.com.au
Level 3/25 Prowse St, West Perth WA 6005
westenv.com.au

G:\GIS\Project Data\2025\A25.207\3. Projects\BMP\A25.207.qgz

COPYRIGHT: This document is and shall remain the property of The Client. This document may only be used for the purpose for which it was commissioned and in accordance with the terms of engagement. The Client does not hold any responsibility for the misuse of this document

Designed and Automated by AC