

2026 Carabost Rally sprint

Saturday 9 May 2026

SPECTATOR INSTRUCTIONS



The 2026 Carabost Rallysprint is based out of a private paddock on Cararoo Road - 5 kms south of the Wagga - Tumbarumba Road. This will be the start, finish and service park for the event.

-35.686043° 147.801774°

The Competition cars will run from approximately 9 am to 4 pm
There is one 15 kms stage that will be traversed 5 times in one direction.

There are three spectator points located;

Spec Point 1 - MRC 1 - off Short Cut Road at Big Pine Road

Spec Point 2 - MRC 2 – Off Cararoo Road at Amax Road.

Spec Point 3 - MRC 4 - on Rosewood Trigg Road accessed via Middle Road – **for the adventurous.**

SPECTATOR POINT 1

Stage 1 - Car 1 due about 8-40 AM. Allow 15 minutes travel.

-35.651605° 147.776898°

Cumulative Distance	Instruction – From Service Park
0	Drive North Cararoo Road - Gravel Road, (Turn right out of Service Park) CAUTION POSSIBLE RALLY TRAFFIC - DRIVE SLOWLY AND TO THE CONDITIONS. SLOW DOWN FOR ONCOMING TRAFFIC.
1.6 kms	Keep right on Cararoo Road heading North towards Tumbarumba Road.
2.93 kms	Straight on at Amex Road (Spectator Point 2 turn left) To get to Spectator Point 1 continue on Cararoo Road.
3.5 kms	Straight on – Stay on Cararoo Road (Big Pine Road on left and stage start on left) CAUTION – STEEP CREST.
4.4 kms	Bear Left – Sign Post Short Cut Road – stay on Short Cut Road to next
7.2 kms	Turn Right – sign Post Big Pine Road
	Park on side of road. DO NOT BLOCK ROAD follow all Marshall's instructions.
<u>To Leave</u> <u>Back to Service</u> <u>Park</u>	Drive back to Cararoo Road Turn Left to access Tumbarumba Road Turn Right to go back to Service Park – Caution oncoming Rally traffic.

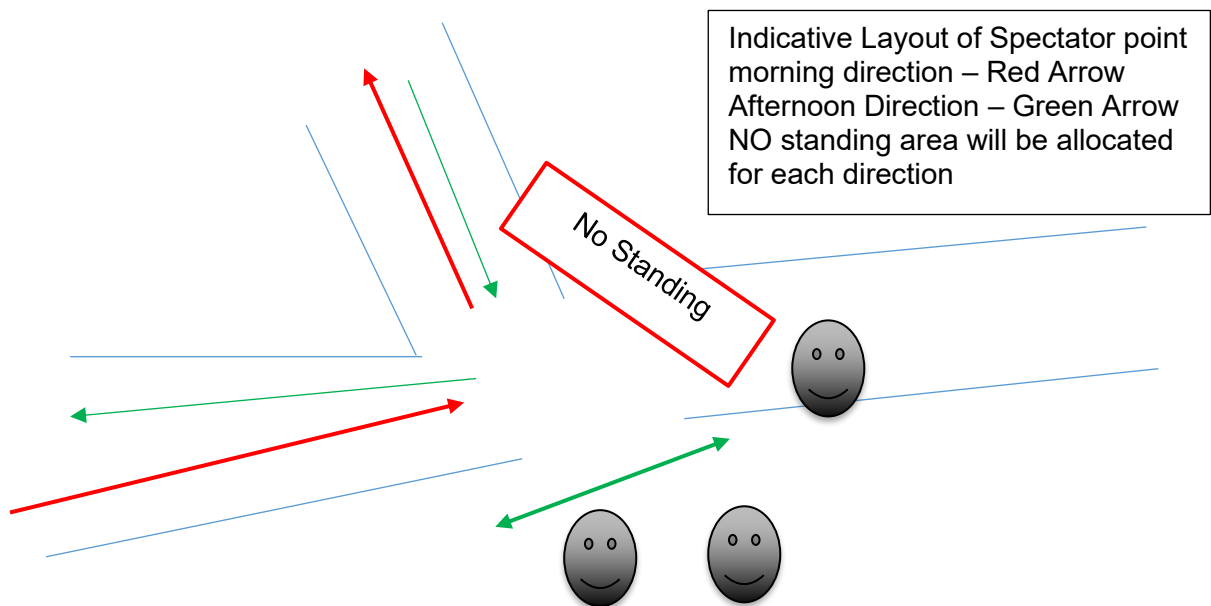

Spectator Point 2

-35.662869° 147.802325°

Cumulative Distance	Instruction – From Service Park
0	Drive North Cararoo Road - Gravel Road, (Turn right out of Service Park) CAUTION POSSIBLE RALLY TRAFFIC - DRIVE SLOWLY AND TO THE CONDITIONS. SLOW DOWN FOR ONCOMING TRAFFIC.
1.6 kms	Keep right on Cararoo Road heading North towards Tumbarumba Road.
2.93 kms	Turn Left onto Amax Road – drive down to Spectator Point.
	Park on side of road. DO NOT BLOCK ROAD follow all Marshall's instructions.
<u>To Leave</u> <u>Back to Service</u> <u>Park</u>	Drive back to Cararoo Road Turn Left to access Tumbarumba Road Turn Right to go back to Service Park – Caution oncoming Rally traffic.

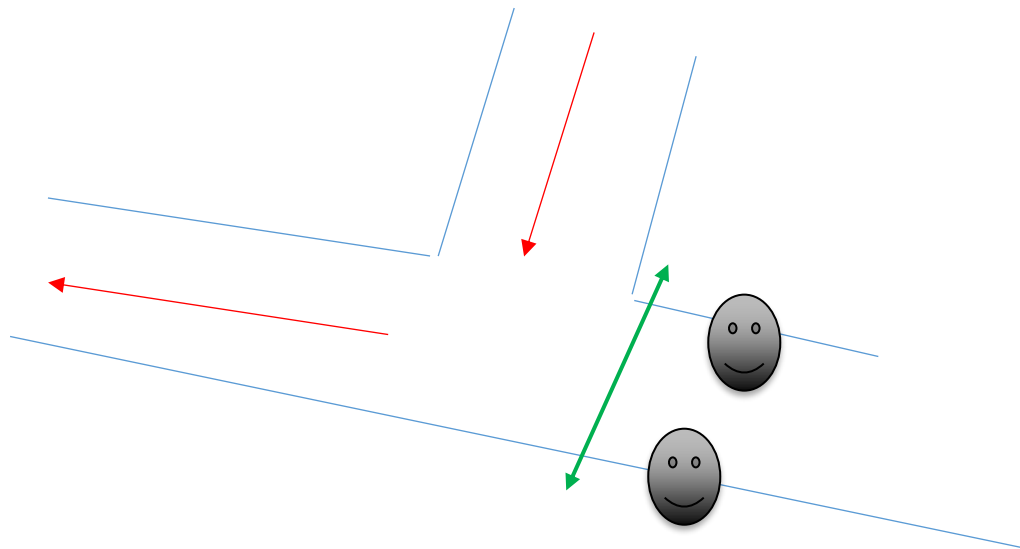

Spectator Point 3

-35.675136° 147.779131°

Caution – narrow road near Spectator Point – and shrubs near road edge.

Cumulative Distance	Instruction – From Service Park
0	Drive North Cararoo Road - Gravel Road, (Turn right out of Service Park) CAUTION POSSIBLE RALLY TRAFFIC - DRIVE SLOWLY AND TO THE CONDITIONS. SLOW DOWN FOR ONCOMING TRAFFIC.
1.6 kms	Turn Left onto Middle Road – CAUTION – RALLY TRAFFIC AND POSSIBLE PEDESTRIANS.
2.5 kms	Turn Right Sign Post XXXXX (Pink Arrow)
3.0 kms	Turn Right – sign Post Mid-West Road (Pink Arrow) Caution road narrows possible oncoming traffic
3.5 kms	At T Intersection Turn Left (Pink Arrow)
4.4 kms	Park on side of road. DO NOT BLOCK ROAD follow all Marshall's instructions.
<u>To Leave Back to Service Park</u>	Drive back to Middle Road Turn Left to go back to Cararoo Road.

