2 1 3 330sqm

Garden Villa - So Much Space - 2/10 Richardson Avenue, Claremont

www.shellabears.com.au

Shellabears

Rates (approx):

Water: $1,283 p.a
Council: $1,673 p.a
Strata: $864 p.q

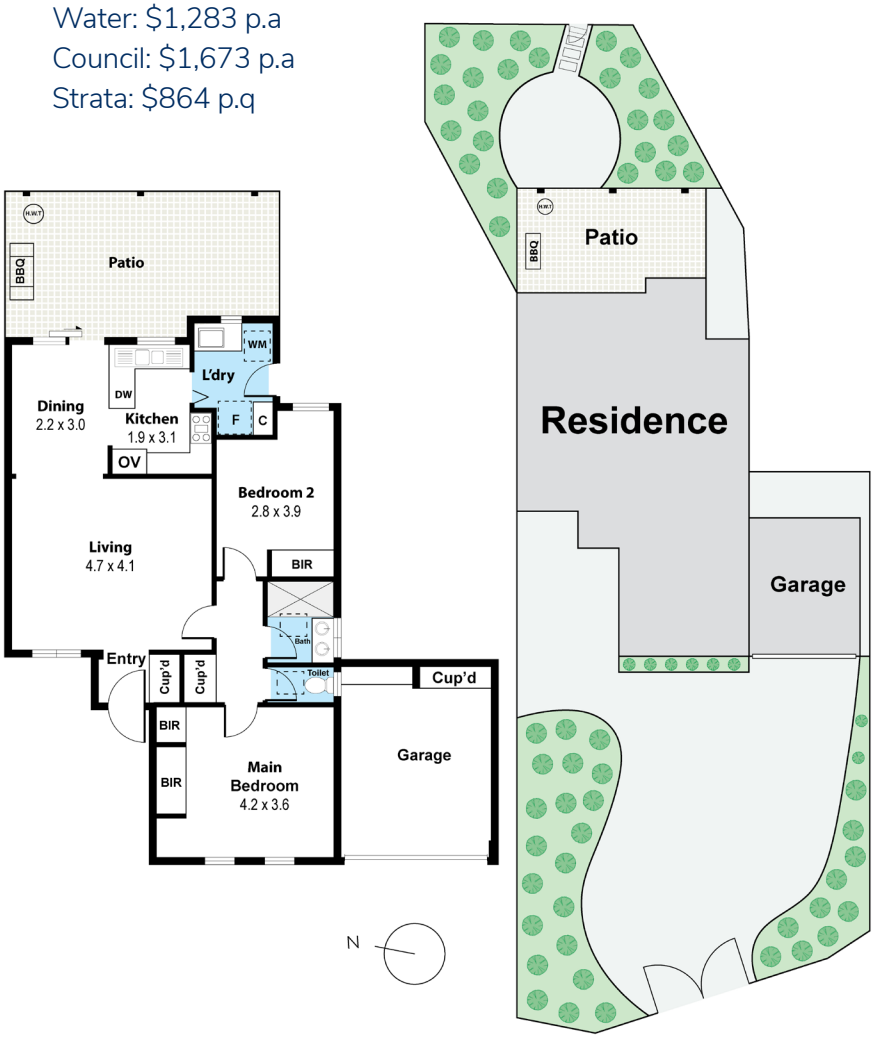

Features:

- Open Plan Living
- Private Rear Courtyard - Outdoor Entertaining
- Soaring 5m Ceilings
- Neutral Colour Scheme
- Plantation shutters
- Ducted Reverse-Cycle Air-Conditioning
- Solar Hot Water System
- Established Reticulated Gardens
- Secure Garage
- Walk to Shops, Schools & Transport

Scan to take a tour!

Simply open the camera on your phone, hold it over the QR code to scan and click the URL to view the tour!

Kate Gale
0411 406 774