RECRUITING DIRECTOR

Director Dean Greaves joined Mars Recruitment during 2010 to open and run the new Melbourne/Victorian operations. He brings a wealth of experience from the sector with global recruitment leaders Robert Walters and Michael Page. Dean graduated from St. Bede's College in 2002 and studied a Social Science degree at RMIT specialising in HR.

What Dean enjoys about his job: "A lot of professions deal with a specific commodity: for example accountants deal with numbers, mining companies deal with commodities like copper or gold, whereas in recruitment our commodity is people: and by nature people are unpredictable, challenging, varied and sometimes fun! Meeting new people: every week I would meet and speak to as many as 50 people. Socialising: recruitment is a very social job. Dealing with senior people: I deal with CEO's, and executive level management every single day: Money: recruitment is a lucrative industry from a financial perspective and allows you to fast track your earnings versus what you may earn in other professionals, particularly early in your career."

Dean is now part owner of Mars Recruitment, Melbourne.
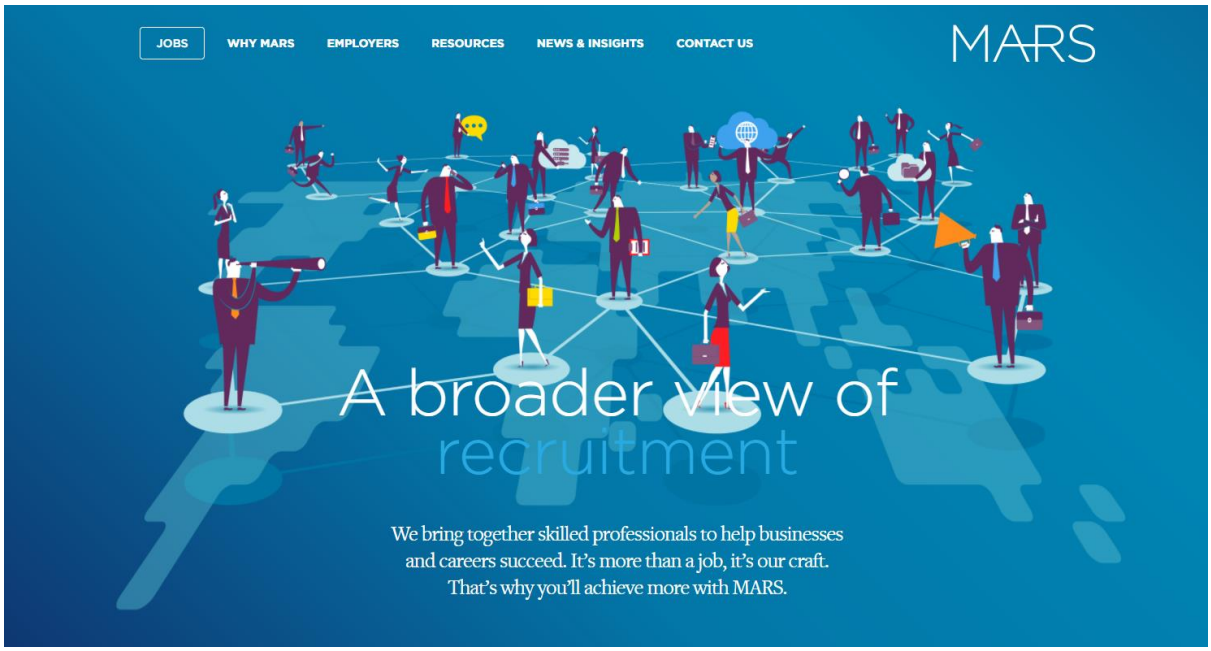
Link to video on Recruitment Consultant (right of page)