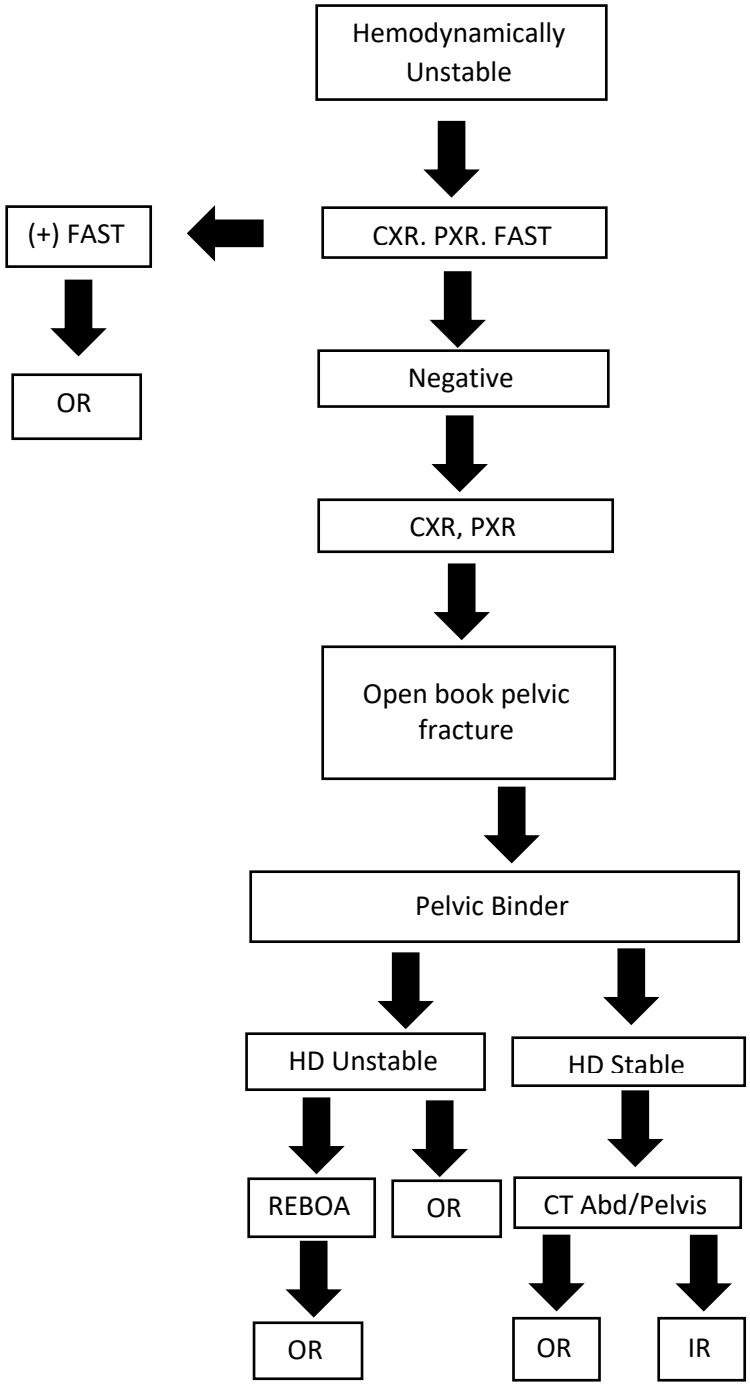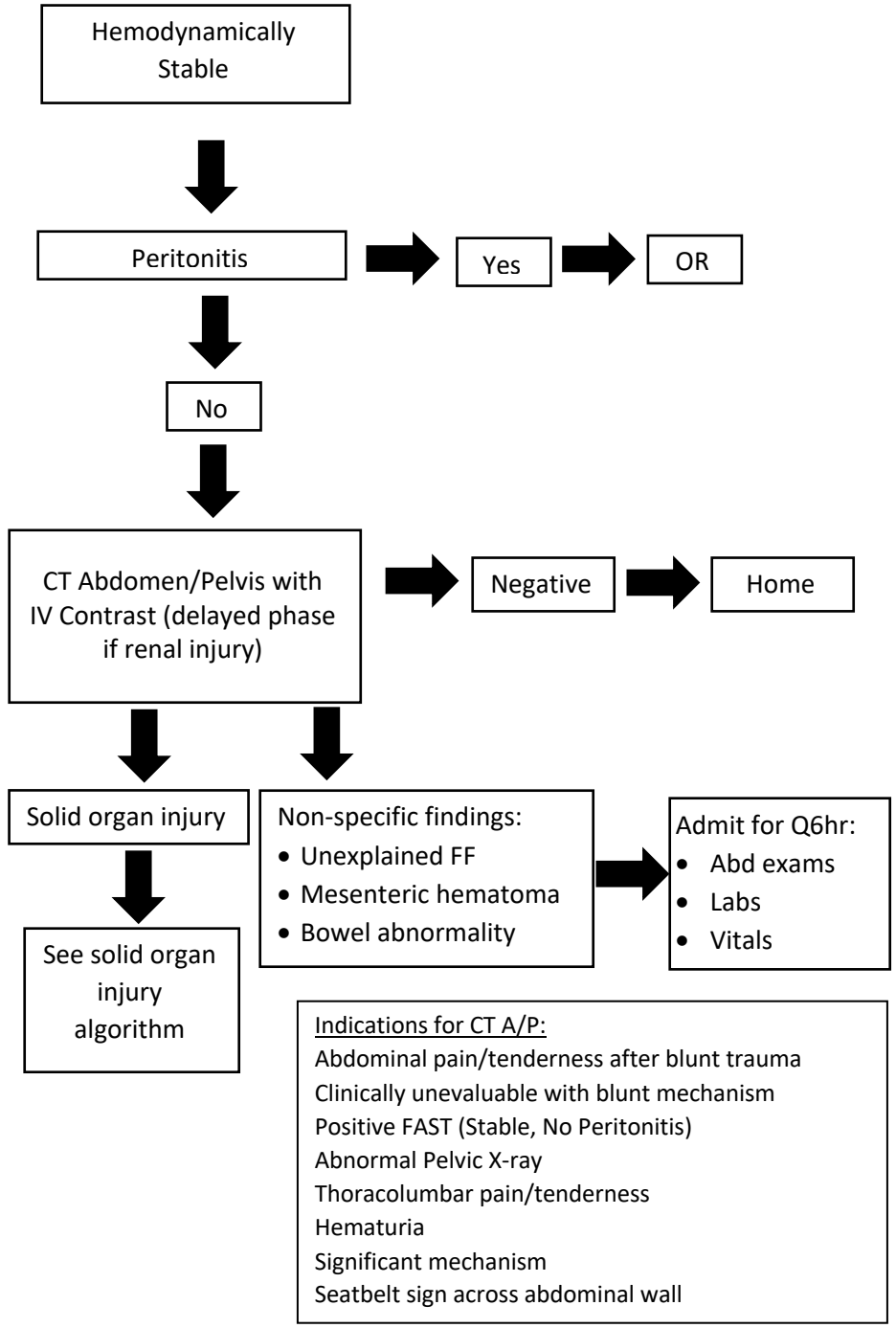Blunt Abdominal Trauma