

*Hakuna*





PACIFIC FAIR  
SHOPPING CENTRE

BROADBEACH  
DINING PRECINCT

MERMAID BEACH  
(250 METRES)

33 HILDA ST



*Facade*



**ENTRANCE DOOR HANDLE**  
*MCGRATH DIGITAL LOCK*  
*BRASS HALF ROUND PULL HANDLE*



**L1 BALCONY CEILINGS**  
*VJ CLADDING PAINTED WHITE*



**WALL LIGHTS**  
*BRASS CYLINDRICAL LIGHTS*

**DECORATIVE SCREENS**  
*DECOWOOD CURLY BIRCH*



**ENTRANCE DOOR**  
*LIGHT OAK*  
*CLEAR GLASS*



**RENDER & LINEA CLADDING**  
*DULUX NATURAL WHITE*



*Exterior*



*Kitchen & Dining*



*Kitchen & Dining*



*Kitchen & Dining*

**BENCH TOP & SPLASHBACK**  
QUANTUM QUARTZ VENATINO  
STATUARIO

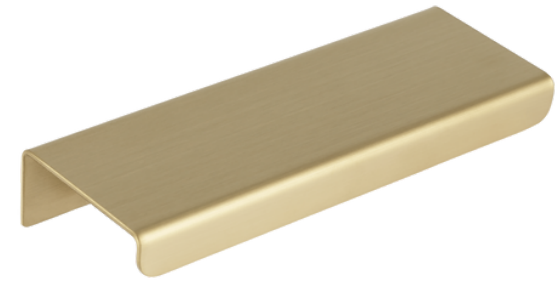

**HANDLES**  
BRASS LIP PULLS

**CABINETRY**  
2PACK LEXICON  
QUARTER FLUSH PANEL

FEATURE RIBBED  
PROFILE TO BACK OF  
ISLAND & CURVE

FEATURE GLASS  
CABINETS



**SINK MIXER**  
ABI BRUSHED BRASS



**FLOORING**  
PLANK RAWMA



**COFFEE NOOK FEATURE TILES**  
ST GERMAIN MONTANA SPANISH TILE

**FEATURE**  
DINING LIGHT  
MALABAR  
BEADED  
PENDANT



**SINK**  
WHITE DOUBLE BOWL  
FARMHOUSE SINK

*Kitchen & Dining*

WINDOW COVERINGS NOT INCLUDED



**DISHWASHER**  
SMEG INTEGRATED DISHWASHER

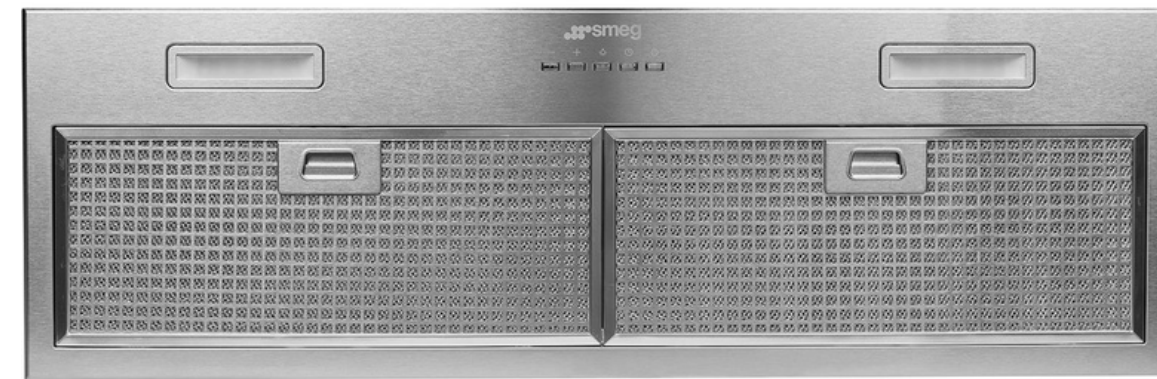

**RANGEHOOD**  
SMEG INTEGRATED RANGEHOOD



**COOKTOP**  
SMEG 90CM COOKTOP



**COFFEE MACHINE**  
SMEG WHITE ESPRESSO MACHINE



**OVEN**  
SMEG 90CM THERMOSEAL  
OVEN BLACK



*Kitchen Appliances*



*Bathrooms*



*Bathrooms*



## *A Spa Experience...*

BE ENVELOPED IN LUXURY AND CALM WITH THIS BEAUTIFUL MASTER ENSUITE. ENTER THROUGH THE LARGE ARCHED OPENING INTO A STUNNING SPA-LIKE SPACE DESIGNED JUST FOR YOU. THIS ENSUITE HAS ALL THE FEATURES OF A THOUGHTFULLY-DESIGNED BATHROOM WITH DOUBLE BASINS, A LARGE MIRROR, SEPARATE TOILET, PLENTY OF CUPBOARD SPACE, FLOOR-TO-CEILING TILES, AN ARCHED SHOWER NICHE AND A FREESTANDING BATH.

THE FEATURE ST GERMAIN SPANISH TILES BRING PLENTY OF CHARACTER AND INTEREST WHILST NOT OVERWHELMING THE SPACE, AND THE BRASS TAPWARE BRINGS WARMTH AND ELEGANCE.

*Bathrooms*

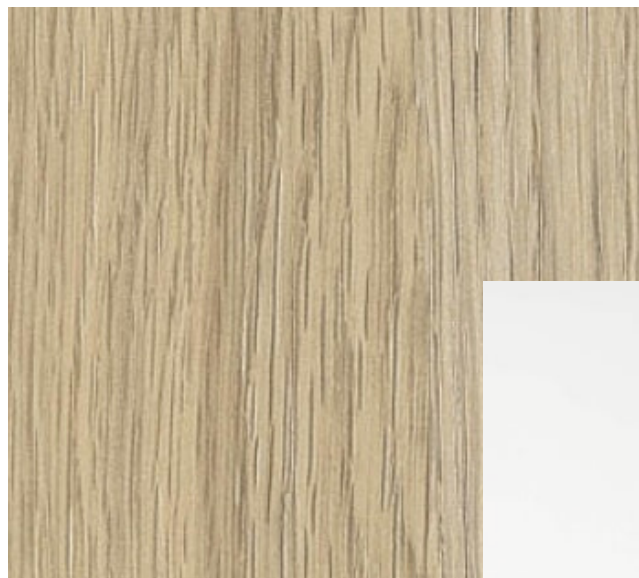

**BENCH TOP**  
ALPINE WHITE



**CABINETRY**  
POLYTEC RAVINE  
NATURAL OAK



**TAPWARE & ACCESSORIES**  
ABI BRUSHED BRASS



**MIRRORS**  
FRAMELESS ARCHED  
MIRRORS



**TILES**  
TERRAZZO LOOK FLOOR &  
FEATURE WALL TILE  
MATT WHITE SUBWAY  
VERTICAL WALL TILES

**BASINS**  
ROUND MATTE  
WHITE BASIN



**BATH (MASTER ENSUITE)**  
FIENZA KOKO MATTE  
FREESTANDING BATH



**MASTER ENSUITE FEATURE  
TILES**  
ST GERMAIN MONTANA  
SPANISH TILE



*Bathrooms*



**TILES**  
*TERRAZZO LOOK FLOOR TILES*



**MIRRORS**  
*FRAMELESS ARCHED MIRROR*

**VANITY**  
*NATURAL OAK RAVINE  
WHITE BASIN TOP*



**TAPWARE & ACCESSORIES**  
*ABI BRUSHED BRASS*



*Powder Room*

WINDOW COVERINGS NOT INCLUDED



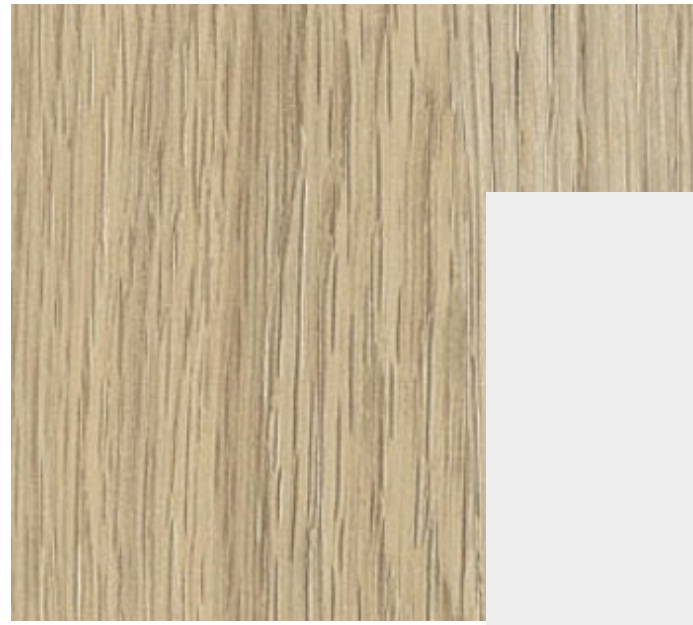

**CABINETS**  
POLYTEC CLASSIC  
WHITE & RAVINE  
NATURAL OAK

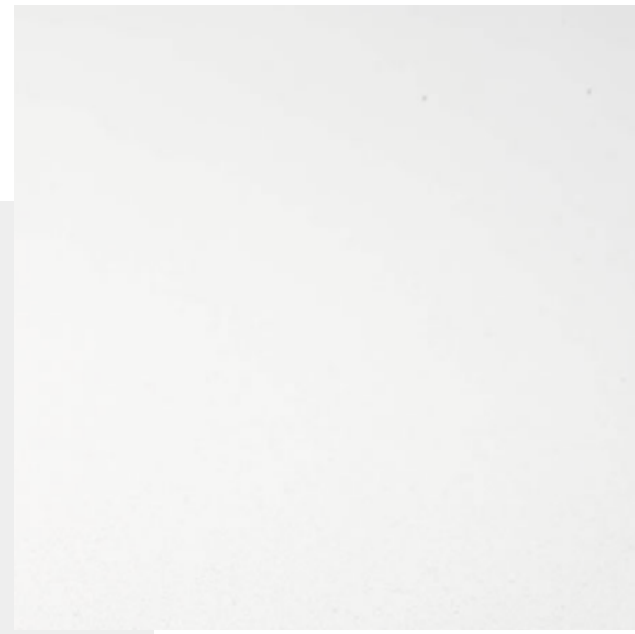

**BENCH TOP**  
ALPINE WHITE

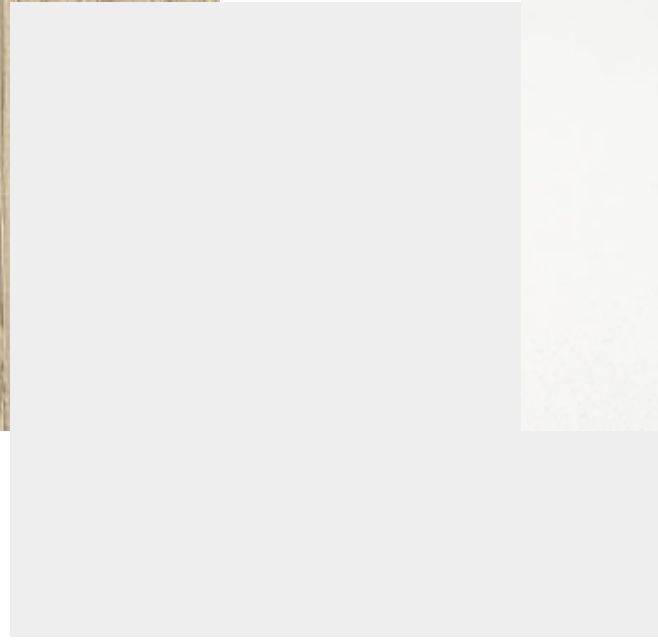

**CABINETS HANDLES**  
BRASS LIP PULL

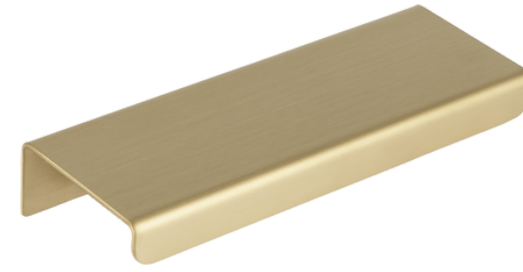

**SINK**  
WHITE SINGLE BOWL

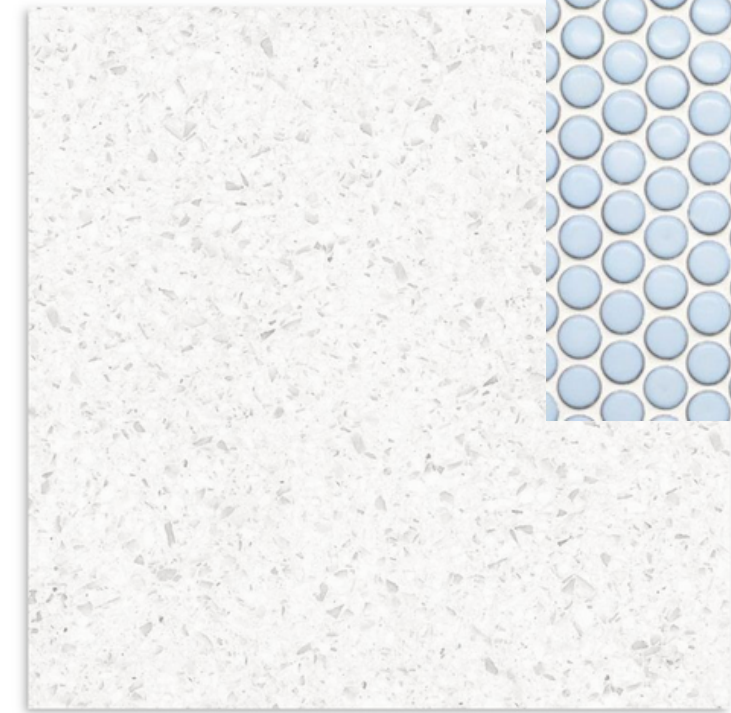

**TILES**  
TERRAZZO LOOK FLOOR TILE  
SOFT BLUE PENNY ROUND  
MOSAIC SPLASHBACK TILE

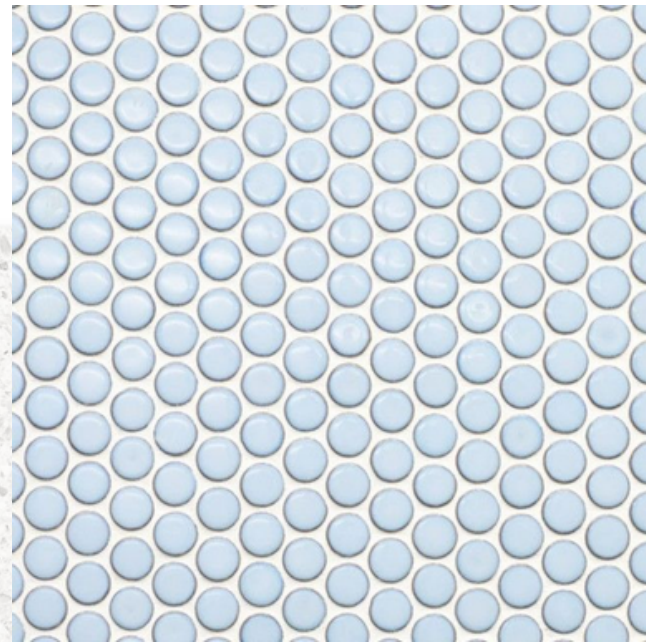

**SINK SPOUT & TAPS**  
ABI BRUSHED BRASS



*Laundry*

WINDOW COVERINGS NOT INCLUDED



*Living & Dining*



**CEILING FANS**  
*WHITE TIMBER*



**INTERNAL HANDLES**  
*MUCHELN BRASS*

**PAINT COLOUR**  
*DULUX LEXICON QUARTER*

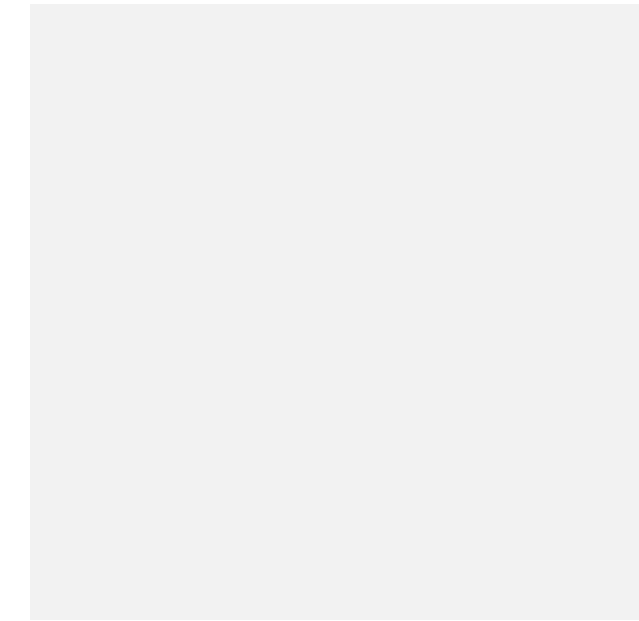

**FLOORING**  
*PLANK RAWMA*



**TV UNIT**  
*POLYTEC NATURAL  
OAK RAVINE  
THE SOCIETY INC.  
CUTTER PULL  
HANDLES ON TALL  
CUPBOARDS*



*Living & Dining*

WINDOW COVERINGS NOT INCLUDED



*Stairwell*



**STAIR BALUSTRADE**  
*CUSTOM STEEL DESIGN*



**STAIRWELL LIGHTS**  
*MALOLO PENDANT LIGHT*  
*WHITE SQUARE RECESSED STEP LIGHTS*

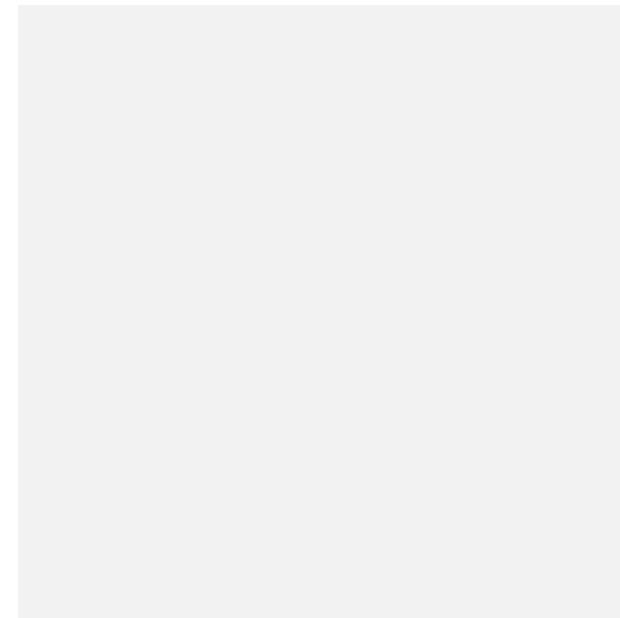

**PAINT COLOUR**  
*DULUX LEXICON*  
*QUARTER*



**FLOORING & STAIR**  
**TREADS**  
*PLANK RAWMA*



*Stairwell*



Master Bedroom



**CEILING FANS**  
*WHITE TIMBER*



**CEILING FEATURE**  
*VJ CLADDING WITH BATTENS*



**INTERNAL HANDLES**  
*MUCHELN BRASS*



**SKIRTING**  
*ROUNDED SHADOWLINE PROFILE*



**CARPET**  
*MYSTIC CHARM II  
GREY HAZE*

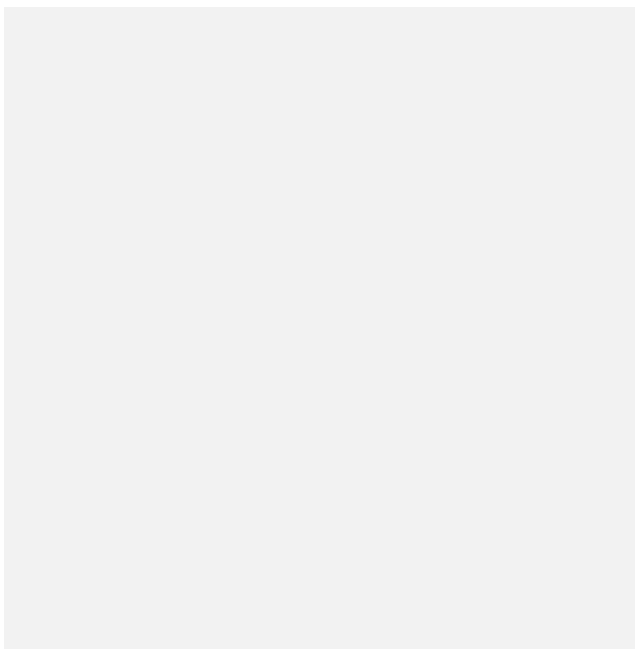

**PAINT COLOUR**  
*DULUX LEXICON QUARTER*



**BEDSIDE WALL SCONCES**  
*BRASS ORB LIGHT*



*Master Bedroom*

WINDOW COVERINGS NOT INCLUDED

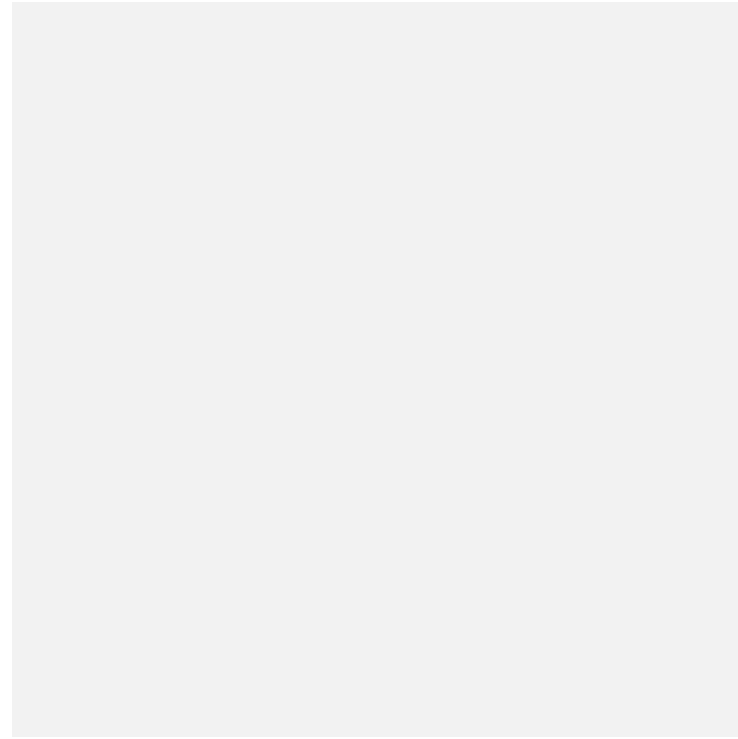

**PAINT COLOUR**  
*DULUX LEXICON QUARTER*



**CEILING FANS**  
*WHITE TIMBER*



**SKIRTING**  
*ROUNDED SHADOWLINE  
PROFILE*



**CARPET**  
*MYSTIC CHARM II  
GREY HAZE*



**INTERNAL HANDLES**  
*MUCHELN BRASS*



*Other Bedrooms*

WINDOW COVERINGS NOT INCLUDED



*Outdoor Living*



**L1 BALCONY CEILINGS**  
VJ CLADDING PAINTED WHITE



**BALCONY TILE**  
MARSHMELLOW LIGHT  
TERRAZZO

**L1 BALCONY HANGING CHAIR**  
NATURAL ROUND SINGLE  
CANE HANGING CHAIR



**OUTDOOR SHOWER**  
MILLI INOX STAINLESS  
STEEL MIXER &  
SHOWER ROSE



*Outdoor Living*



*Site Plan*

GOLD COAST HIGHWAY

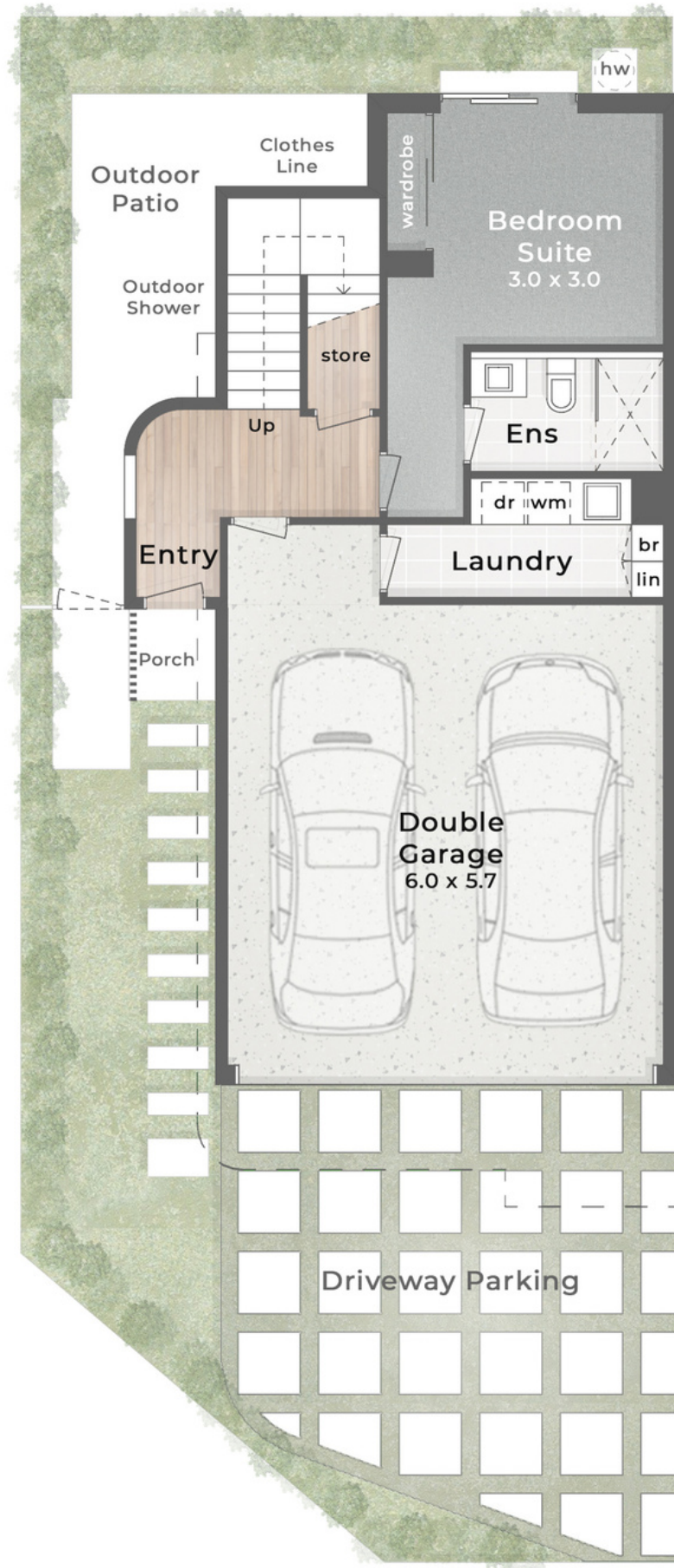

:: GROUND FLOOR  
2.7m Ceiling

HILDA STREET

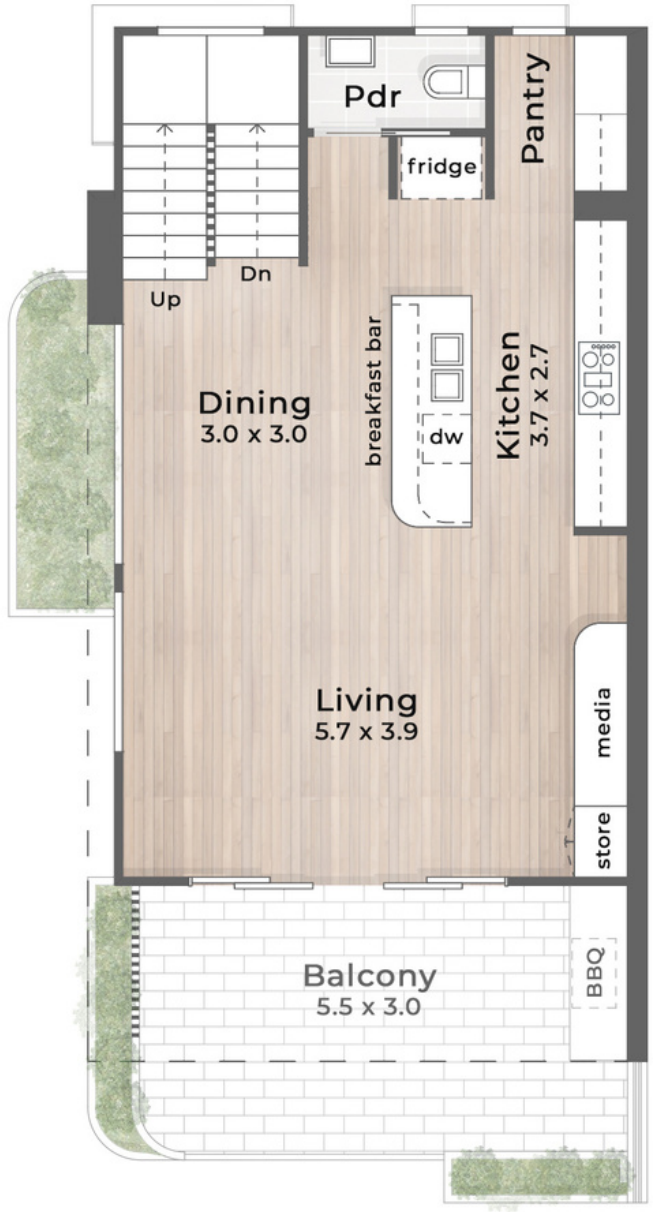

:: FIRST FLOOR  
2.7m Ceiling



:: SECOND FLOOR  
2.6m Ceiling

NORTH ↑

HOUSE ONE

- 4 Bed
- 3 Bath + Powder
- 2 Car + Off-Street

Internal 195m<sup>2</sup>  
 Voids 10m<sup>2</sup>  
 Balconies & Porch 27m<sup>2</sup>  
 Total 232m<sup>2</sup>

House 1 Floor Plan

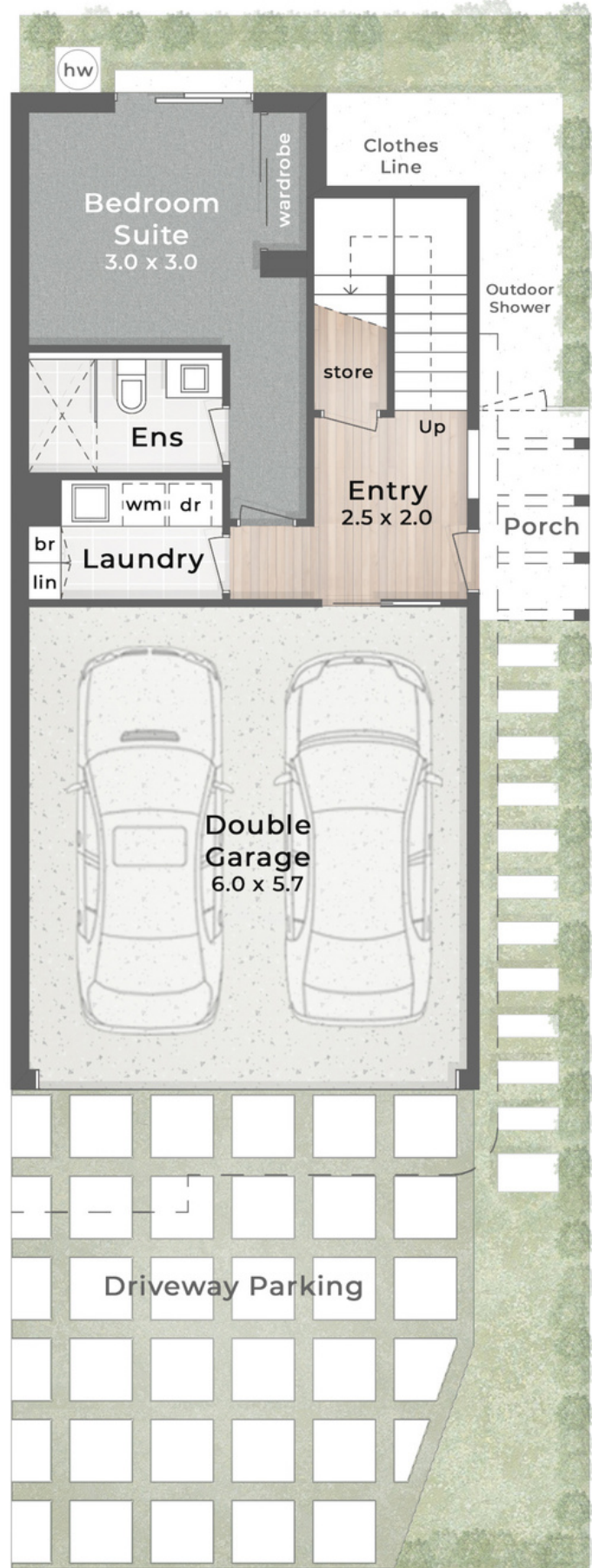

:: GROUND FLOOR  
2.7m Ceiling

HILDA STREET



:: FIRST FLOOR  
2.7m Ceiling

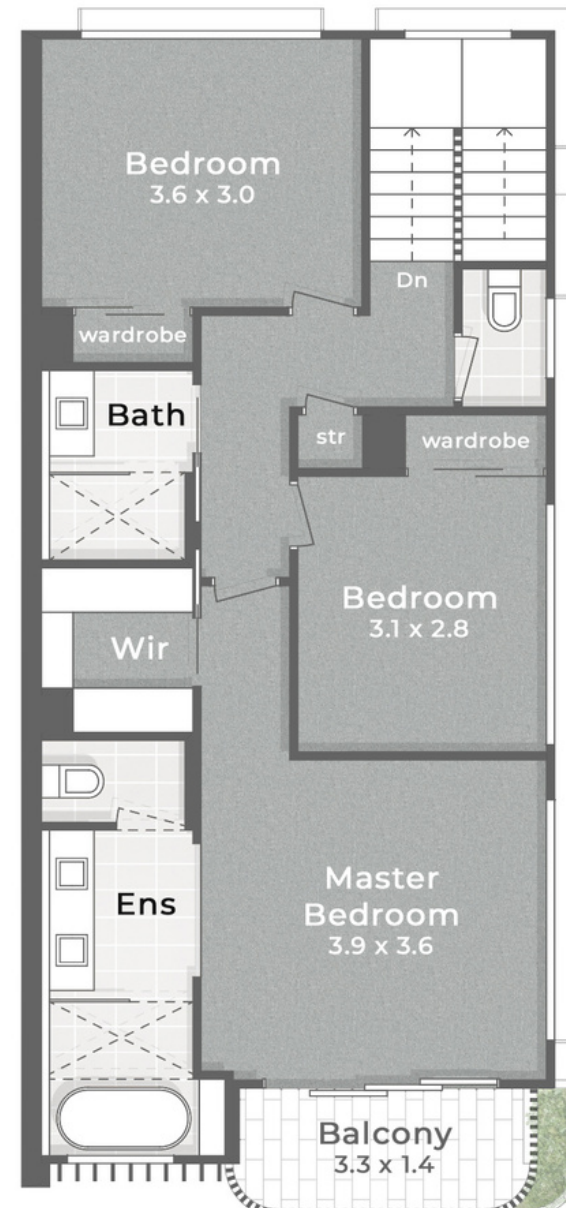

:: SECOND FLOOR  
2.6m Ceiling

NORTH ↑

HOUSE TWO

- 4 Bed
- 3 Bath + Powder
- 2 Car + Off-Street

Internal 192m<sup>2</sup>  
 Voids 10m<sup>2</sup>  
 Balconies & Porch 30m<sup>2</sup>  
 Total 232m<sup>2</sup>

*House 2 Floor Plan*

# HIGHLIFE

---

## H O M E S

[www.highlifelifehomes.com.au](http://www.highlifelifehomes.com.au)

Sales Enquiries:  
[jmacqueen@highlifesales.com.au](mailto:jmacqueen@highlifesales.com.au)  
0412 304 991

*All good faith and due care has been taken when preparing this document. Purchasers must note that images, information and figures have been provided by third parties, so no liability is taken for assumptions that may be incomplete, incorrect or erroneous. Potential purchasers must satisfy themselves in relation to all aspects of this document. The Vendor, Highlife Sales, or their employees, agents or representatives will not be liable for any loss or damage resulting from any statement, figure, calculation or any other information that a potential purchaser relies upon that is contained in this document or any other marketing material.*