

OUT OF SCHOOL HOURS CARE

Vacation Care | 15 Dec–23 Jan

IN-HOUSE EXCURSION / INCURSION	FULL FEE	\$72.00	CCS REDUCED FEE*	\$10.05 - \$36.85
	FULL FEE	\$92.90	CCS REDUCED FEE*	\$13.05 - \$47.85

*Estimation of fees after subsidy is applied

WEEK 1

Monday
15 December

In-House

Christmas Wonderland



Making cards for the residents in the local Aged Care Homes!

We are also DIYing Christmas shirts and decorations!

Outcomes: 1, 2, 3, 4, 5

Tuesday
16 December

Incursion

Capybara Chaos



Find the parts for the capybara habitat to rebuild for our capybaras! Parts of the habitat are hidden around – let's find them all!

Outcomes: 1, 2, 4, 5

Wednesday
17 December

Excursion

Hip Hop Bounce HQ



Come join us with dance and gymnastics at Hip Hop Bounce!

Depart: 10:30am
Return: 1:30pm
Transport: Private Bus

Outcomes: 1, 3, 5

Thursday
18 December

In-House

Survivor



Join challenges and compete with other teams to test out our survival instincts!

Outcomes: 1, 3, 4, 5

Friday
19 December

Incursion

Comfort Day

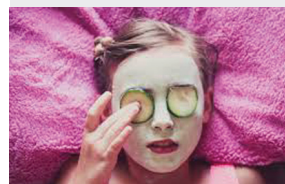

Enjoy a day of relaxation, with meditation, pyjamas, DIY facial scrubs and movies. There will also be a face painter coming to visit us too!
Start: 12:30pm
Finish: 2:30pm

Outcomes: 2, 4, 5

Monday
22 December



Friday
2 January



Book your session via the Xplor Home App
Visit sa.ymca.org.au/OSHC for more information

St. Mark's College OSHC
Benedict Campus
145 Wandearah Road, Port Pirie SA 5540
Lisa Spaninks
0499 844 061

OSHC Support Team
P 08 8200 2516
E oshc@ymcasa.org.au
f /YMCA SA OSHC



OUT OF SCHOOL HOURS CARE

Vacation Care | 15 Dec–23 Jan

IN-HOUSE	FULL FEE	\$72.00	CCS REDUCED FEE*	\$10.05 - \$36.85
	FULL FEE	\$92.90	CCS REDUCED FEE*	\$13.05 - \$47.85

*Estimation of fees after subsidy is applied

WEEK 2

Monday
5 January

In-House
Under The Sea



Water play fun on the oval, bubbles and papier mache sea creatures!

Outcomes: 1, 2, 3, 4, 5

Tuesday
6 January

Excursion
Port Germein Visit



We are heading to Port Germein to enjoy the sun and have lunch at Port Germein beach!

Depart: 10:30am
Return: 2:30pm
Transport: Private Bus

Outcomes: 1, 2, 4, 5

Wednesday
7 January

Incursion
Mexican Day



Enjoy a Taco Tuesday meal, face painter and recreating famous Mexican paintings!

Outcomes: 1, 2, 4, 5

Thursday
8 January

In-House
Mega Quiz Day



Are you up for the challenge of trivia? Join a team and jump into quizzes about Disney, video games, OSHC and more! Prizes for everyone!

Outcomes: 1, 3, 4, 5

Friday
9 January

Incursion
K-Pop Day



Celebrating K-Pop culture! Come dressed as your favourite K-Pop idol! Jobe from Learn to Beatbox is coming for a workshop today!

Start: 1:00pm
Finish: 2:30pm

Outcomes: 2, 4, 5

WEEK 3

Monday
12 January

Incursion
Carnival Day



Come join the circus with sideshow alley games and a magician! Learn some tricks and show off your skills!

Start: 11:00am
Finish: 12:30pm

Outcomes: 1, 2, 3, 4, 5

Tuesday
13 January

Excursion
Port Pirie Leisure Centre



We are spending the day at the Port Pirie Leisure Centre Swimming Pool! Airdale OSHC will be joining us!

Depart: 12:45pm
Return: 3:15pm
Transport: Private Bus

Outcomes: 1, 2, 4, 5

Wednesday
14 January

In-House
Blast Off



Let's explore space and the planets as we create our own planets and design aliens using recyclable materials!

Outcomes: 1, 3, 5

Thursday
15 January

In-House
Italian Day



Making pasta and pizza and researching Ancient Rome! Lego challenge – let's make the Colosseum!

Outcomes: 1, 3, 4, 5

Friday
16 January

In-House
Fairytale Friday



Come dressed as fairytale characters! We are making a paper mache beanstalk and recreating Rapunzel's tower!

Outcomes: 2, 4, 5



Book your session via the Xplor Home App

Visit sa.ymca.org.au/OSHC for more information

St. Mark's College OSHC
Benedict Campus
145 Wandearah Road, Port Pirie SA 5540
Lisa Spaninks
0499 844 061

OSHC Support Team
P 08 8200 2516
E oshc@ymcasa.org.au
f /YMCA SA OSHC



OUT OF SCHOOL HOURS CARE

Vacation Care | 15 Dec–23 Jan

IN-HOUSE	FULL FEE	\$72.00	CCS REDUCED FEE*	\$10.05 - \$36.85
	FULL FEE	\$92.90	CCS REDUCED FEE*	\$13.05 - \$47.85

*Estimation of fees after subsidy is applied

WEEK 4

Monday
19 January

In-House
Footy Day



Come dressed in your team colours, learn the history of footy and enjoy footy games on the oval!

Outcomes: 1, 2, 3, 4, 5

Tuesday
20 January

In-House
Super Science



Static science, let's learn about electricity and Oobleck science. Is it a solid or liquid? What other science experiments can we do?

Outcomes: 1, 2, 4, 5

Wednesday
21 January

In-House
Disco Glow Party

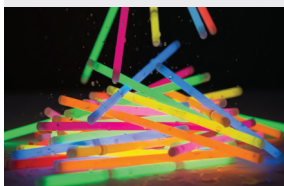

Let's bring out our disco lights, glow sticks and speakers to have a glow party in the hall!

Outcomes: 1, 3, 5

Thursday
22 January

Excursion
Woodward Park



Sports and lunch at Woodward Park today with Airdale OSHC joining us!

Depart: 10:30am
Return: 2:00pm
Transport: Private Bus

Outcomes: 1, 3, 4, 5

Friday
23 January

In-House
Chocolate Day



Researching the history of chocolate and making our own chocolate bars!

Outcomes: 2, 4, 5



Book your session via the Xplor Home App
Visit sa.ymca.org.au/OSHC for more information

St. Mark's College OSHC
Benedict Campus
145 Wandearah Road, Port Pirie SA 5540
Lisa Spaninks
0499 844 061

OSHC Support Team
P 08 8200 2516
E oshc@ymcasa.org.au
f/YMCA SA OSHC



OUT OF SCHOOL HOURS CARE

St Marks College OSHC

Important information

What is included

Breakfast and afternoon tea will be provided. Programmed activities including excursions, incursions and in-house activities.

What to bring

YMCA OSHC promotes a healthy eating environment and encourages families to provide their children with a healthy assortment of food to bring for recess, and lunch. As well as healthy brain food and a water bottle every day.

Fees and cancellations

All bookings must be received by Monday 1 December to avoid a \$3 casual fee. Cancellations must be made two weeks prior to the date of the requested care to avoid payment. By making a booking you are agreeing to pay the fees through your direct debit account in addition to normal OSHC bookings. Please review our terms and conditions online for our fee and policy information.

Excursions

Please make sure you arrive at the service at least 30 minutes before the bus departure. Please make sure you sign the Excursion Authorisation when you sign your children into OSHC for that day. While bus drivers in SA are exempt from ensuring passengers under 16 years are restrained. YMCA will make every effort to ensure the safety of all children by using seatbelts that are supplied and be guided by our policies and transport risk assessments.

Learning outcomes:



OUTCOME 1

Children and young people have a strong sense of identity



OUTCOME 2

Children and young people are connected and contribute to their world



OUTCOME 3

Children and young people have a strong sense of wellbeing



OUTCOME 4

Children and young people are confident and involved learners



OUTCOME 5

Children and young people are effective communicators

Sun Smart Policy

Sun Smart guidelines are followed so please ensure children are in appropriate clothing and no singlets or thongs. Sunscreen is provided but if your child is sensitive to sunscreen, please bring your own.

Things to remember

Please note that we are a nut-aware service and ask that you do not bring food that contain nut products. Handheld electronics and smart watches are not permitted at the centre. We welcome feedback and suggestions at any time, please see your centre staff. Programmed activities are subject to change.

Operational hours

OSHC will be open from 6:30am - 6:00pm, please sign in and out between these times.

Daily fees

In-house: \$72.00

*CCS Reduced fee: \$10.35 - \$37.95

Excursion and Incursion: \$92.90

*CCS Reduced fee: \$13.35 - \$48.95

*Estimation of fees after subsidy is applied



Book your session via the Xplor Home App

Visit sa.ymca.org.au/OSHC for more information