

# OUT OF SCHOOL HOURS CARE

## Vacation Care | 15 Dec–23 Jan

IN-HOUSE EXCURSION / INCURSION	FULL FEE	\$72.00	CCS REDUCED FEE*	\$10.05 - \$36.85
	FULL FEE	\$92.90	CCS REDUCED FEE*	\$13.05 - \$47.85

\*Estimation of fees after subsidy is applied

### WEEK 1

**Monday**  
15 December

In-House

#### Christmas Wonderland



Making cards for the residents in the local Aged Care Homes!

We are also DIYing Christmas shirts and decorations!

Outcomes: 1, 2, 3, 4, 5

**Tuesday**  
16 December

Excursion

#### Capybara Chaos

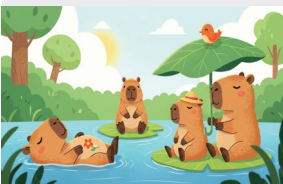

Find the parts for the capybara habitat to rebuild for our capybaras! Parts of the habitat are hidden around – let's find them all!

Outcomes: 1, 2, 4, 5

**Wednesday**  
17 December

Incursion

#### Hip Hop Bounce HQ



Come join us with dance and gymnastics at Hip Hop Bounce!

Depart: 10:30am  
Return: 1:30pm  
Transport: Private Bus

Outcomes: 1, 3, 5

**Thursday**  
18 December

In-House

#### Survivor



Join challenges and compete with other teams to test out our survival instincts!

Outcomes: 1, 3, 4, 5

**Friday**  
19 December

Incursion

#### Comfort Day

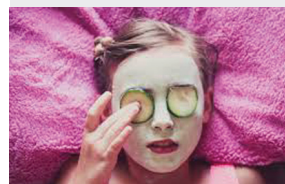

Enjoy a day of relaxation, with meditation, pyjamas, DIY facial scrubs and movies. There will also be a face painter coming to visit us too!

Start: 12:30pm  
Finish: 2:30pm

Outcomes: 2, 4, 5

**Monday**  
22 December



**Friday**  
2 January



Book your session via the Xplor Home App

Visit [sa.ymca.org.au/OSHC](https://sa.ymca.org.au/OSHC) for more information

St. Mark's College OSHC  
Benedict Campus  
145 Wandearah Road, Port Pirie SA 5540  
Lisa Spaninks  
0499 844 061

OSHC Support Team  
P 08 8200 2516  
E [oshc@ymcasa.org.au](mailto:oshc@ymcasa.org.au)  
f /YMCA SA OSHC



# OUT OF SCHOOL HOURS CARE

## Vacation Care | 15 Dec–23 Jan

IN-HOUSE EXCURSION/ INCURSION	FULL FEE	\$72.00	CCS REDUCED FEE*	\$10.05 - \$36.85
	FULL FEE	\$92.90	CCS REDUCED FEE*	\$13.05 - \$47.85

\*Estimation of fees after subsidy is applied

### WEEK 2

Monday  
5 January

In-House  
**Under The Sea**



Water play fun on the oval, bubbles and papier mache sea creatures!

Outcomes: 1, 2, 3, 4, 5

Tuesday  
6 January

Incursion  
**Mexican Day**



Enjoy a Taco Tuesday meal, face painter and recreating famous Mexican paintings!

Outcomes: 1, 2, 4, 5

Wednesday  
7 January

Excursion  
**Bowman Park**

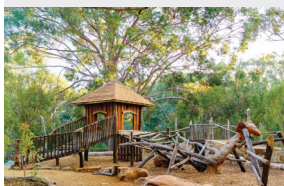

Visiting Bowman Park in Crystal Brook today for a beautiful picnic and playground play!

Depart: 10:00am  
Return: 2:00pm  
Transport: Private Bus

Outcomes: 1, 3, 5

Thursday  
8 January

In-House  
**Mega Quiz Day**



Are you up for the challenge of trivia? Join a team and jump into quizzes about Disney, video games, OSHC and more! Prizes for everyone!

Outcomes: 1, 3, 4, 5

Friday  
9 January

Incursion  
**K-Pop Day**



Celebrating K-Pop culture! Come dressed as your favourite K-Pop idol! Jobe from Learn to Beatbox is coming for a workshop today!

Start: 1:00pm  
Finish: 2:30pm

Outcomes: 2, 4, 5

### WEEK 3

Monday  
12 January

Incursion  
**Carnival Day**



Come join the circus with sideshow alley games and a magician! Learn some tricks and show off your skills!

Start: 11:00am  
Finish: 12:30pm

Outcomes: 1, 2, 3, 4, 5

Tuesday  
13 January

Excursion  
**Port Pirie Leisure Centre**



We are spending the day at the Port Pirie Leisure Centre Swimming Pool! Airdale OSHC will be joining us!

Depart: 12:45pm  
Return: 3:15pm  
Transport: Private Bus

Outcomes: 1, 2, 4, 5

Wednesday  
14 January

In-House  
**Blast Off**



Let's explore space and the planets as we create our own planets and design aliens using recyclable materials!

Outcomes: 1, 3, 5

Thursday  
15 January

In-House  
**Italian Day**



Making pasta and pizza and researching Ancient Rome! Lego challenge – let's make the Colosseum!

Outcomes: 1, 3, 4, 5

Friday  
16 January

In-House  
**Fairytale Friday**



Come dressed as fairytale characters! We are making a paper mache beanstalk and recreating Rapunzel's tower!

Outcomes: 2, 4, 5



Book your session via the Xplor Home App  
Visit [sa.ymca.org.au/OSHC](https://sa.ymca.org.au/OSHC) for more information

St. Mark's College OSHC  
Benedict Campus  
145 Wandearah Road, Port Pirie SA 5540  
Lisa Spaninks  
0499 844 061

OSHC Support Team  
P 08 8200 2516  
E [oshc@ymcasa.org.au](mailto:oshc@ymcasa.org.au)  
f/YMCA SA OSHC



# OUT OF SCHOOL HOURS CARE

## Vacation Care | 15 Dec–23 Jan

IN-HOUSE	FULL FEE	\$72.00	CCS REDUCED FEE*	\$10.05 - \$36.85
	FULL FEE	\$92.90	CCS REDUCED FEE*	\$13.05 - \$47.85

\*Estimation of fees after subsidy is applied

### WEEK 4

**Monday**  
19 January

**In-House**  
**Footy Day**



Come dressed in your team colours, learn the history of footy and enjoy footy games on the oval!

Outcomes: 1, 2, 3, 4, 5

**Tuesday**  
20 January

**In-House**  
**Super Science**



Static science, let's learn about electricity and Oobleck science. Is it a solid or liquid? What other science experiments can we do?

Outcomes: 1, 2, 4, 5

**Wednesday**  
21 January

**In-House**  
**Disco Glow Party**



Let's bring out our disco lights, glow sticks and speakers to have a glow party in the hall!

Outcomes: 1, 3, 5

**Thursday**  
22 January

**Excursion**  
**Woodward Park**



Sports and lunch at Woodward Park today with Airdale OSHC joining us!

Depart: 10:30am  
Return: 2:00pm  
Transport: Private Bus

Outcomes: 1, 3, 4, 5

**Friday**  
23 January

**In-House**  
**Chocolate Day**



Researching the history of chocolate and making our own chocolate bars!

Outcomes: 2, 4, 5



**Book your session via the Xplor Home App**  
Visit [sa.ymca.org.au/OSHC](https://sa.ymca.org.au/OSHC) for more information

**St. Mark's College OSHC**  
Benedict Campus  
145 Wandearah Road, Port Pirie SA 5540  
Lisa Spaninks  
0499 844 061

**OSHC Support Team**  
P 08 8200 2516  
E [oshc@ymcasa.org.au](mailto:oshc@ymcasa.org.au)  
f/YMCA SA OSHC



# OUT OF SCHOOL HOURS CARE

## St Marks College OSHC

### Important information

#### What is included

Breakfast and afternoon tea will be provided. Programmed activities including excursions, incursions and in-house activities.

#### What to bring

YMCA OSHC promotes a healthy eating environment and encourages families to provide their children with a healthy assortment of food to bring for recess, and lunch. As well as healthy brain food and a water bottle every day.

#### Fees and cancellations

All bookings must be received by Monday 1 December to avoid a \$3 casual fee. Cancellations must be made two weeks prior to the date of the requested care to avoid payment. By making a booking you are agreeing to pay the fees through your direct debit account in addition to normal OSHC bookings. Please review our terms and conditions online for our fee and policy information.

#### Excursions

Please make sure you arrive at the service at least 30 minutes before the bus departure. Please make sure you sign the Excursion Authorisation when you sign your children into OSHC for that day. While bus drivers in SA are exempt from ensuring passengers under 16 years are restrained. YMCA will make every effort to ensure the safety of all children by using seatbelts that are supplied and be guided by our policies and transport risk assessments.

#### Sun Smart Policy

Sun Smart guidelines are followed so please ensure children are in appropriate clothing and no singlets or thongs. Sunscreen is provided but if your child is sensitive to sunscreen, please bring your own.

#### Things to remember

Please note that we are a nut-aware service and ask that you do not bring food that contain nut products. Handheld electronics and smart watches are not permitted at the centre. We welcome feedback and suggestions at any time, please see your centre staff. Programmed activities are subject to change.

#### Operational hours

OSHC will be open from 6:30am - 6:00pm, please sign in and out between these times.

#### Daily fees

In-house: \$72.00

\*CCS Reduced fee: \$10.35 - \$37.95

Excursion and Incursion: \$92.90

\*CCS Reduced fee: \$13.35 - \$48.95

\*Estimation of fees after subsidy is applied

#### Learning outcomes:



##### OUTCOME 1

Children and young people have a strong sense of identity



##### OUTCOME 2

Children and young people are connected and contribute to their world



##### OUTCOME 3

Children and young people have a strong sense of wellbeing



##### OUTCOME 4

Children and young people are confident and involved learners



##### OUTCOME 5

Children and young people are effective communicators



Book your session via the Xplor Home App

Visit [sa.ymca.org.au/OSHC](http://sa.ymca.org.au/OSHC) for more information