

# OUT OF SCHOOL HOURS CARE

## Vacation Care | 18 Dec–26 Jan

IN-HOUSE EXCURSION / INCURSION	FULL FEE	\$60.00	CCS REDUCED FEE*	\$9.00-33.00
	FULL FEE	\$80.00	CCS REDUCED FEE*	\$12.00-44.00

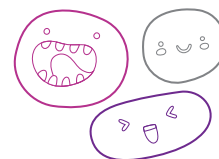

### WEEK 1

**Monday**  
18 December

In-House  
**Pamper Day**

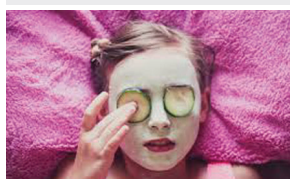

Feel special and pamper yourself for a day with your choice of facials, manicures, or pedicures. Face and hand paints optional too.

**Outcomes:** 1, 3, 5

**Tuesday**  
19 December

In-House  
**Craft Till You Drop**



Get your creative hats on, whatever you want to make - this is your day! Presents, cards, decorations, its all up to you!

**Outcomes:** 1, 2, 4, 5

**Wednesday**  
20 December

Excursion  
**Monarto Zoo**



Go on a safari bus ride to see the different animals. Please bring water, recess, and lunch.

Depart: 8:30am  
Return: 3:00pm  
Transport: Private Bus

**Outcomes:** 2, 3, 4

**Thursday**  
21 December

Incursion  
**World Games**

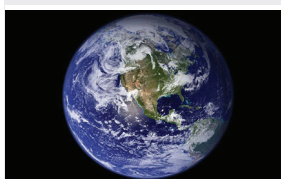

Visit 5 different places in the world and learn their customs and children's games.

**Outcomes:** 1, 2, 4, 5

**Friday**  
22 December

In-House  
**End of Year Party**



Let's end the year with a bang! Enjoy the party with games and food then chill out as we say goodbye to 2023!

Lunch provided.  
All diets will be catered for.

**Outcomes:** 1, 3, 5

**Monday**  
25 December

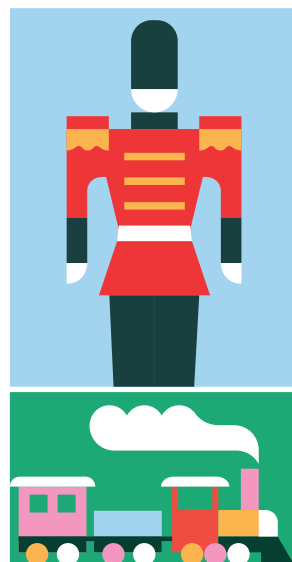

→→→→→→→→→→



**Friday**  
5 January



**Book your session via the Xplor Home App**

Visit [sa.ymca.org.au/OSHC](http://sa.ymca.org.au/OSHC) for more information



**Woodville Gardens OSHC**  
18 Ridley Grove, Woodville Gardens, SA 5012  
**Fran Dedai**  
0456 580 711

**OSHC Support Team**  
P 08 8200 2516  
E [oshc@ymcasa.org.au](mailto:oshc@ymcasa.org.au)  
f /YMCA SA OSHC

the **Y**

# OUT OF SCHOOL HOURS CARE

## Vacation Care | 18 Dec–26 Jan

IN-HOUSE EXCURSION/ INCURSION	FULL FEE	\$60.00	CCS REDUCED FEE*	\$9.00-33.00
	FULL FEE	\$80.00	CCS REDUCED FEE*	\$12.00-44.00

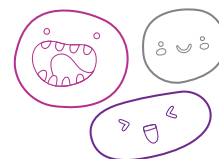

### WEEK 2

**Monday**  
8 January

In-House  
**Science Day**



Experience the sights, sounds and colours of different things when they explode! Today is all about science and experiments.

**Outcomes:** 2, 4, 5

**Tuesday**  
9 January

In-House  
**Disco, Lights and Dance**

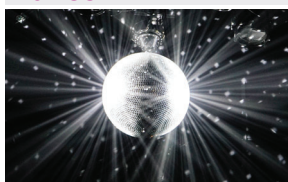

It's disco Tuesday with lots of music, dancing and singing!

Get the disco ball and glow sticks out, it's time to party!

**Outcomes:** 4, 5

**Wednesday**  
10 January

Incursion  
**Soccer Clinic**

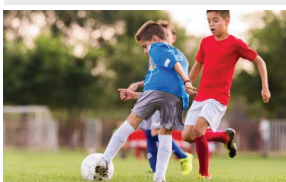

A local soccer club with coaches and referees are visiting us today to teach us all the tricks and rules about soccer!

Start: 10:30am  
Finish: 12:30pm

**Outcomes:** 1, 3, 4, 5

**Thursday**  
11 January

Excursion  
**Movie Time**



Visiting HOYTS Cinema at Arndale to watch the latest movie in style, with a drink and popcorn.

Depart: 10:00am  
Return: 1:30pm  
Transport: Private Bus

**Outcomes:** 3, 4, 5

**Friday**  
12 January

In-House  
**T-Shirt Drawing**

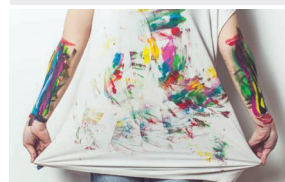

Let your creativity fly! We will provide a plain shirt for you to paint, chalk, and food colour; let's make some groovy designs!

Lunch provided today.

**Outcomes:** 1, 2, 4

### WEEK 3

**Monday**  
15 January

In-House  
**Board Game Day**



Set up a variety of your favourites: Twister, Monopoly, Snakes n Ladders; the choice is yours.

**Outcomes:** 1, 3, 4, 5

**Tuesday**  
16 January

Incursion  
**Bricks Engineering**



Let your imagination run wild as you come up with a variety of BRIX creations.

Start: 12:30pm  
Finish: 2:00pm

**Outcomes:** 1, 2, 4, 5

**Wednesday**  
17 January

Excursion  
**Plaster Fun House**



You will get the opportunity to paint and decorate your favourite character at Plaster Fun House, Wayville.

Depart: 9:00am  
Return: 12:30pm  
Transport: Private Bus

**Outcomes:** 2, 3, 4, 5

**Thursday**  
18 January

In-House  
**Bubble, Trouble and Toil Day**

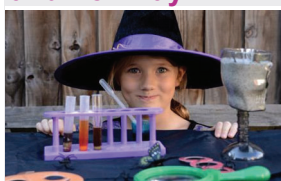

Create some bubble mayhem, toil your potions and trouble your peers and educators with your creations.

**Outcomes:** 3, 4, 5

**Friday**  
19 January

In-House  
**Woodville Gardens Talent Show**

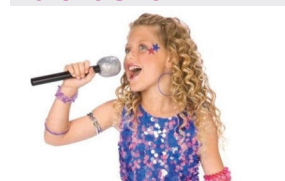

Show us your special talents today with a performance at the Woodville Garden's Talent Show!

**Outcomes:** 1, 3, 5

**Woodville Gardens OSHC**  
18 Ridley Grove, Woodville Gardens, SA 5012  
**Fran Dedai**  
0456 580 711

**OSHC Support Team**  
P 08 8200 2516  
E [oshc@ymcasa.org.au](mailto:oshc@ymcasa.org.au)  
f /YMCA SA OSHC

the **Y**

# OUT OF SCHOOL HOURS CARE

## Vacation Care | 18 Dec–26 Jan

### WEEK 4

IN-HOUSE	FULL FEE	\$60.00	CCS REDUCED FEE*	\$9.00-33.00
	EXCURSION / INCURSION	\$80.00	CCS REDUCED FEE*	\$12.00-44.00



**Monday**  
22 January

In-House

#### Shadow Art

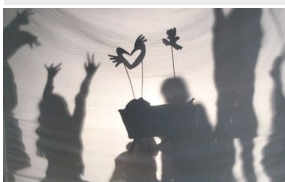

What types of shadows can you make out of artwork; something big, or small, or something mystical? Use different shapes and textures to create your shadow art.  
Lunch provided today.

**Outcomes:** 1, 2, 4, 5

**Tuesday**  
23 January

In-House

#### Big Painting Extravaganza



Use different types of painting materials to create a hand silhouette. Have a go at using glowing paint or puffy paint.

Be as creative as you can be!

**Outcomes:** 1, 3, 5

**Wednesday**  
24 January

Excursion

#### Shanx Mini Golf



Let's see who can get a hole in one! Challenge the educators and each other!

Depart: 9:30am  
Return: 1:00pm  
Transport: Private Bus

**Outcomes:** 1, 3, 4, 5

**Thursday**  
25 January

Incursion

#### Reptiles Rewards

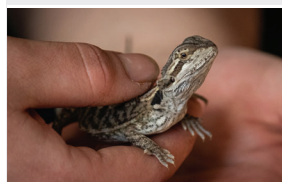

Meet some of the wonderful reptiles that share the planet with us. Learn all about them and their habitats.

**Outcomes:** 2, 3, 4, 5

**Friday**  
26 January

**HAPPY AUSTRALIA DAY**



**CLOSED**



Book your session via the Xplor Home App  
Visit [sa.ymca.org.au/OSHC](https://sa.ymca.org.au/OSHC) for more information

**Woodville Gardens OSHC**

18 Ridley Grove, Woodville Gardens, SA 5012

**Fran Dedai**

0456 580 711

**OSHC Support Team**

**P** 08 8200 2516

**E** [oshc@ymcasa.org.au](mailto:oshc@ymcasa.org.au)

**f** /YMCA SA OSHC

the **Y**

# OUT OF SCHOOL HOURS CARE

## Woodville Gardens OSHC



### Important information:

- OSHC will be open from 7:00am – 6:00pm, please sign in and out between these times.
- All bookings must be received by Monday 4 December to avoid a \$3 casual fee.
- Cancellations must be made two weeks prior to the date of requested care to avoid payment.
- Please send children in appropriate clothes for the activity they will be participating in.
- Sun Smart guidelines are followed so please ensure a hat is worn and no singlets.
- Sunscreen is provided. If your child is sensitive to sunscreen, please provide your own.
- Please review our terms and conditions online for our fee and policy information.
- Please provide morning tea, lunch and a drink bottle every day unless stated otherwise.
- Please note that we are a NUT-aware centre.
- Breakfast and afternoon tea will be provided.
- Handheld electronic devices are not permitted at the centre unless specified in the day's description, communication devices are allowed.
- We welcome feedback and suggestions at any time, please see your centre staff
- By making a booking you are agreeing to pay the fees through your direct debit account in addition to normal OSHC bookings
- Please inform the service if your child suffers from travel sickness.
- Programmed activities are subject to change.

\*Typical fee after subsidy is applied

*While bus drivers (in SA) are exempt from ensuring passengers under 16Y are restrained, YMCA OSHC will make every effort to ensure the safety of all children by using seat belts that are supplied and be guided by our policies and transport risk assessment.*

### Learning outcomes:



#### OUTCOME 1

Children have a strong sense of identity



#### OUTCOME 2

Children are connected & contribute to their world



#### OUTCOME 3

Children have a strong sense of wellbeing



#### OUTCOME 4

Children are confident and involved learners



#### OUTCOME 5

Children are effective communicators



Book your session via the Xplor Home App

Visit [sa.ymca.org.au/OSHC](https://sa.ymca.org.au/OSHC) for more information